

# T.6S. R.4W. W.M.

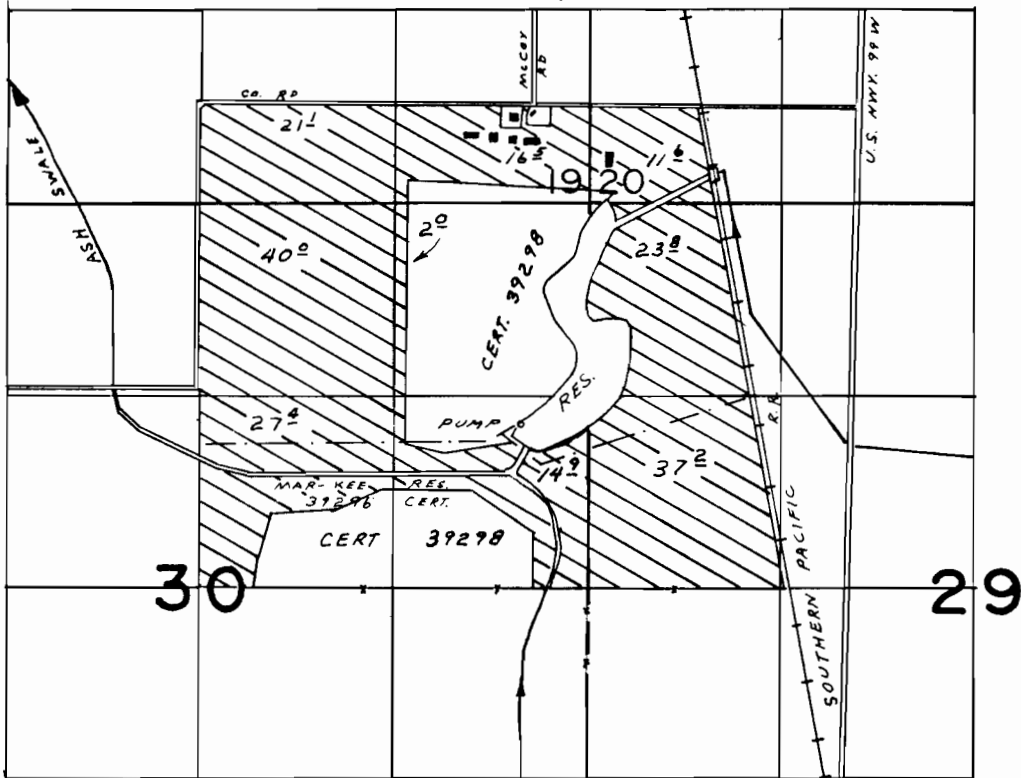

DAM LOC. 980' N. & 420' W. FROM E 1/4 COR. SEC. 30

## FINAL PROOF SURVEY UNDER

Application No. R-45106 45107 Permit No. R-5327 33706  
IN NAME OF

GLEN R. MARTIN

Surveyed JUL. 2, 1975, by L.H. NUNN