

T.2N.,R.32&33E.,W.M.

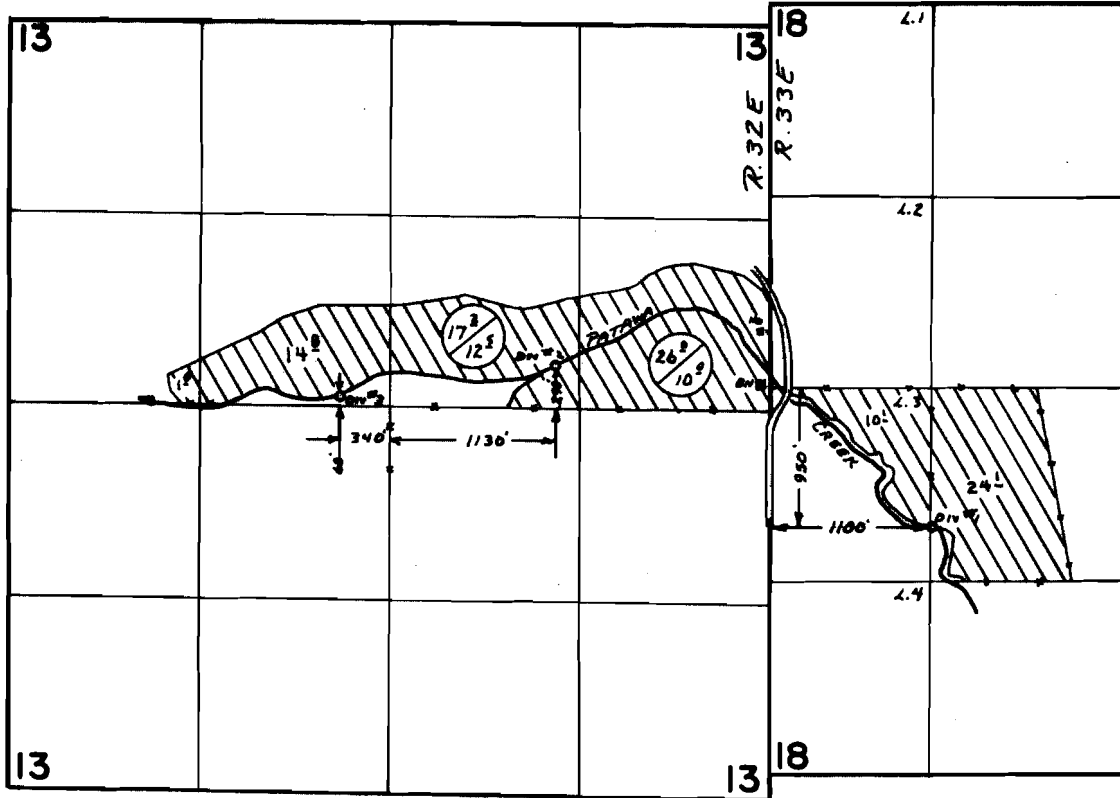

$\frac{A.}{B.}$ - A. - TOTAL LAND IRRIGATED
- B. - LAND COVERED BY CERT. 2561

FINAL PROOF SURVEY
UNDER

Application No. 45470 Permit No. 33931
IN NAME OF

FRED PETERSON

Surveyed APRIL 8 1975, by L. Tell