

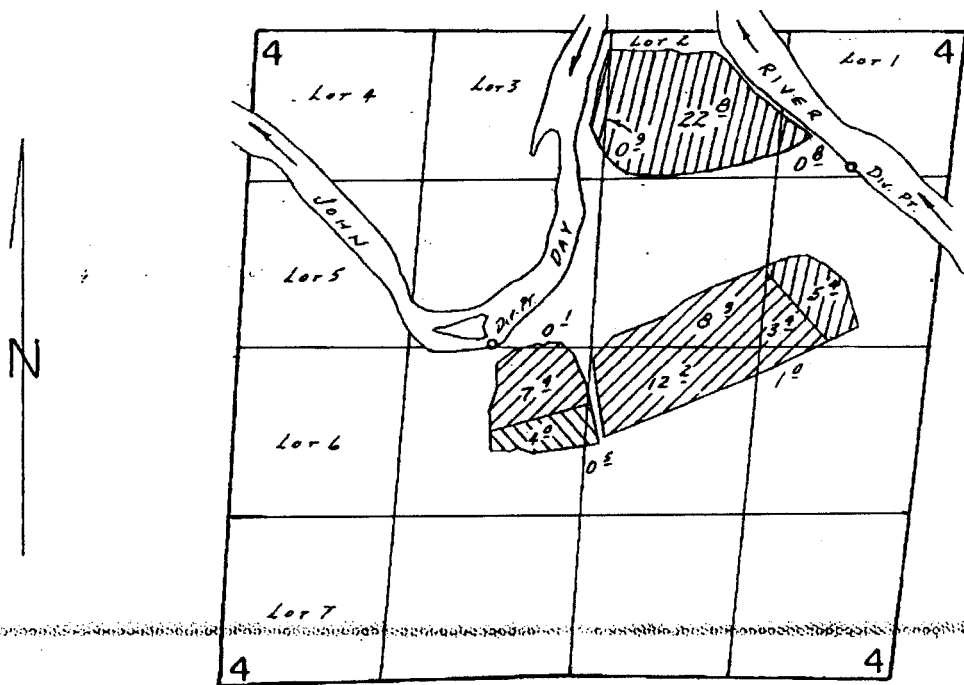



# T. 8S., R. 19E., W.M.



Div. Prs. Loc.: 2430' N. of 3000' W.; 3780' N. of 350' W., Both FROM SE COR. SEC. 4.

-  T-3689 1907 Priority
-  T-3689 6/18/27 Priority
-  Permit 42532

SCALE: 1" = 1320'

## FINAL PROOF SURVEY UNDER

Transfer Nos. 3689 & 5970  
 Application No. 55996... Permit No. 42532.....  
 IN NAME OF  
 .....H. KELLY MCGREER.....  
 Surveyed Aug. 12... 19.88, by B.W. BISHOP.....

1/4/89  
PT 5 11-1988  
BWB