

T. 4 S. R. 1 E. W. M.

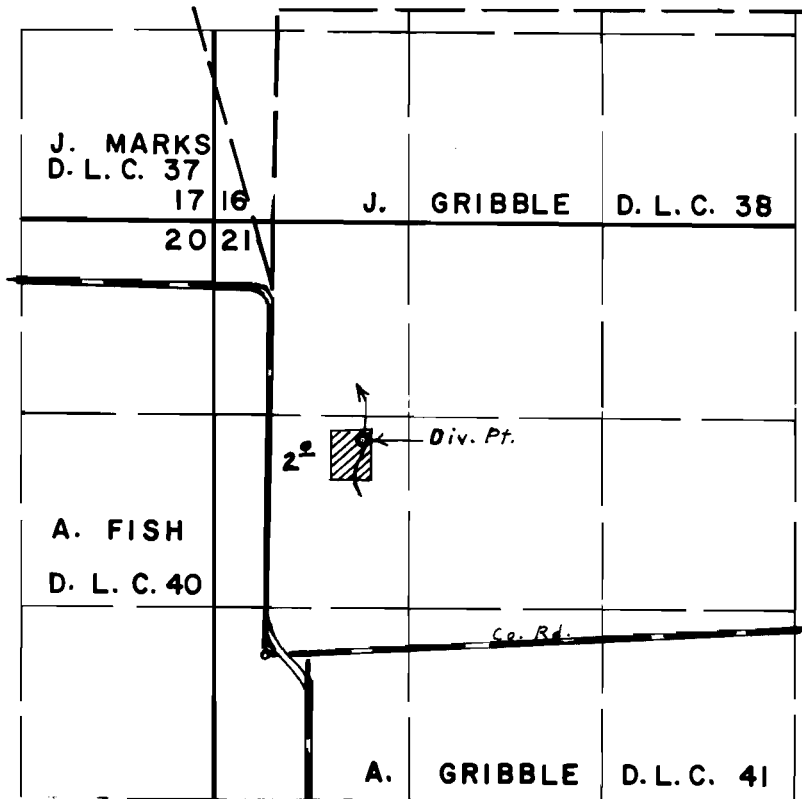

Div. Pt. Located 1600' N. & 670' E. from S.W. Cor. J. Gribble D.L.C. 38

FINAL PROOF SURVEY UNDER

Application No. 52113... Permit No. 39258...
IN NAME OF

PETER SHRIER

Surveyed March 30, 1976, by L. E. Gould