

T. 38 S. R. 14 W. W.M.

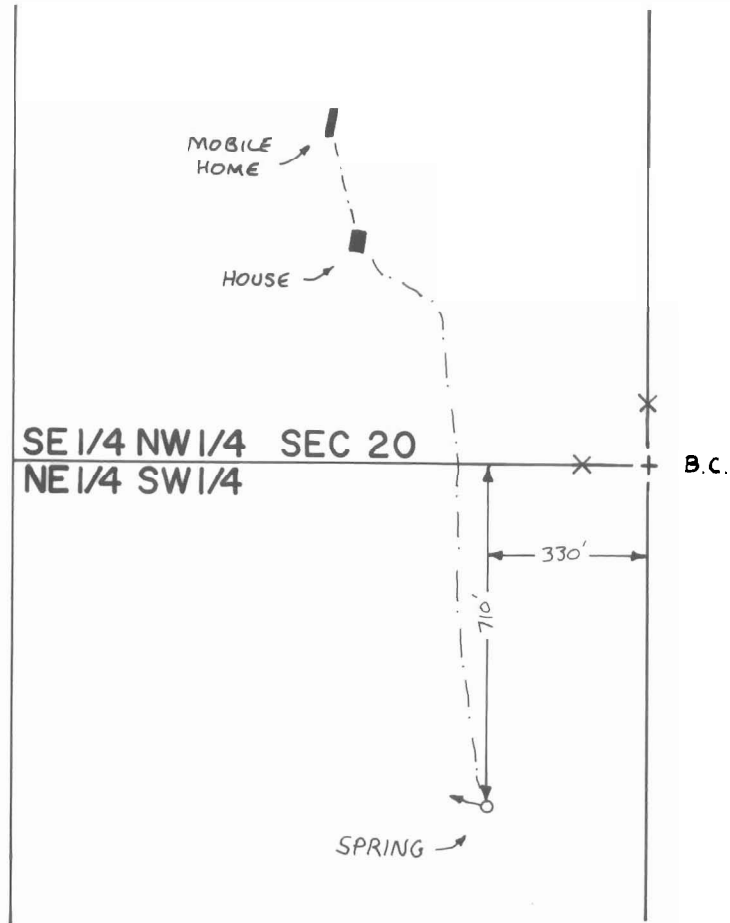

SCALE: 1" = 400'

**FINAL PROOF SURVEY**  
UNDER

Application No. 49589 Permit No. 37270  
IN NAME OF

**ROBERT H. & MILDRED L. ISMERT**

Surveyed OCT. 28 1976, by L. E. GOULD