

T.30S. R.5W. W.M.

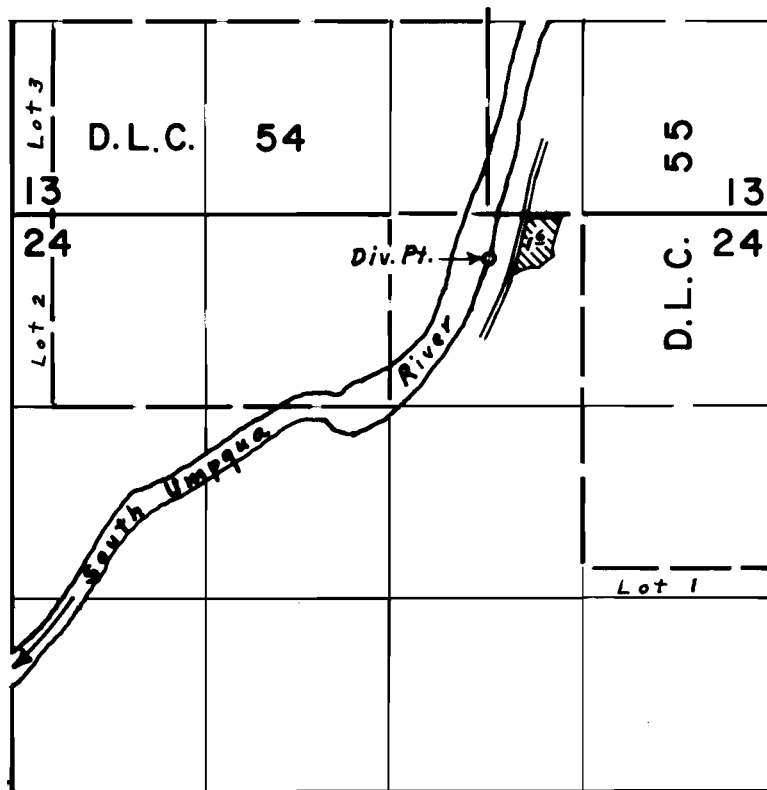

Div. Pt. located 310' S. & 1940' W. from N.E. Cor. Sec. 24

FINAL PROOF SURVEY
UNDER

Application No. 51134... Permit No. 38652...
IN NAME OF

JOSEPH R. BORITS

Surveyed May 10, 1976, by L. E. Gould.