

# TIOS. R.IOW. W.M.

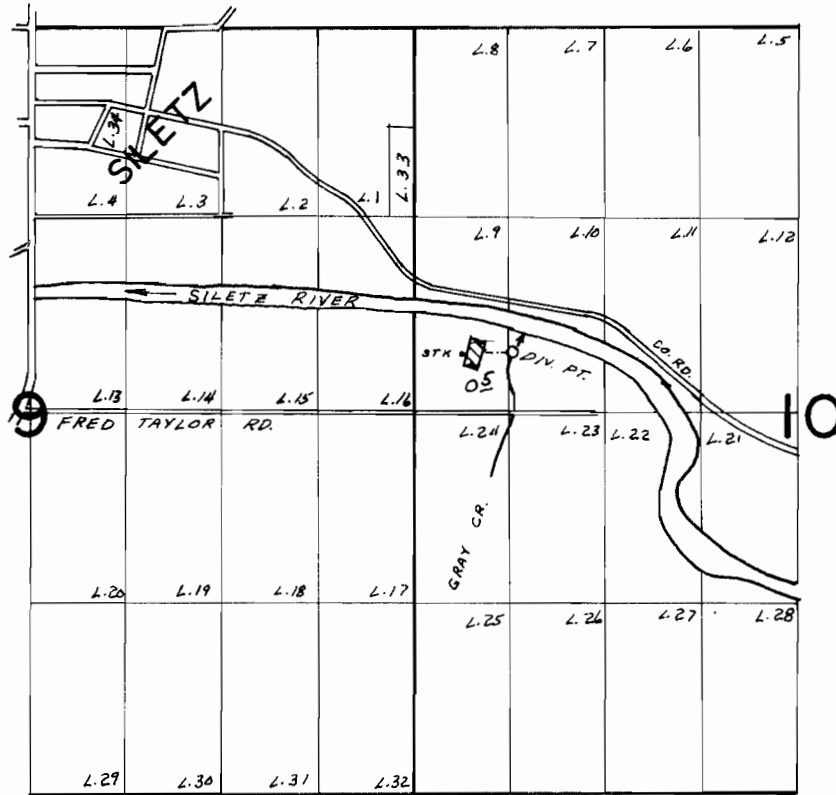

DIV. PT. LOC. 420' N & 680' E. FROM W 1/4 COR. SEC. 10

## FINAL PROOF SURVEY UNDER

Application No. 52102..... Permit No. 37720.....  
IN NAME OF

.....  
GEORGE E. GRAY  
.....

Surveyed OCT. 8..... 1975, by L.H. NUNN.....