

T.6 S.R.2W.W.M.

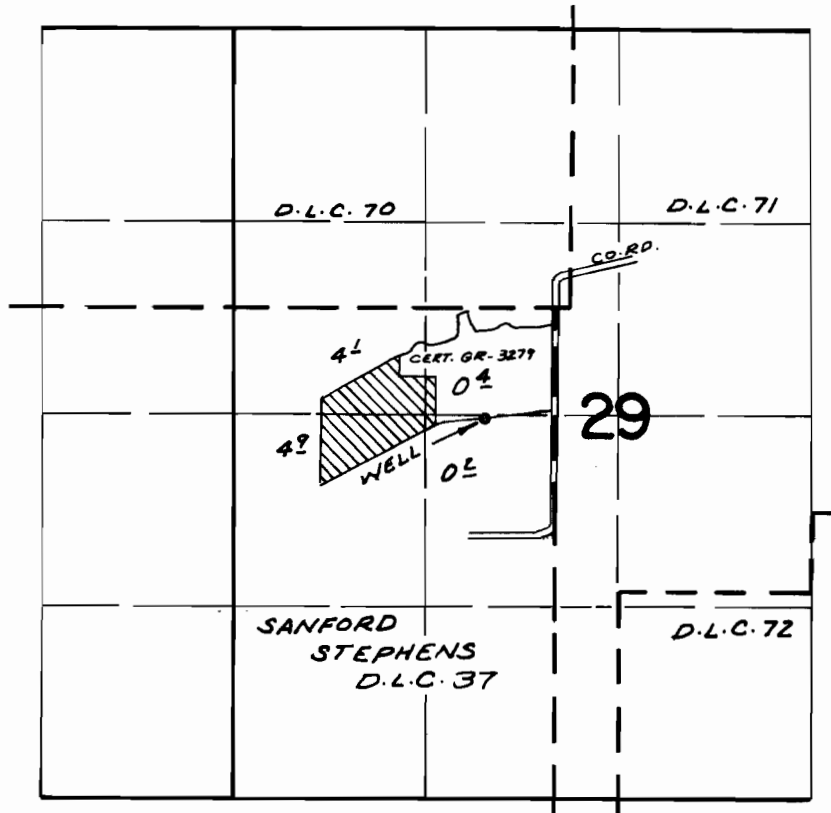

WELL LOC: 750'S. & 480'W. FROM N.E. COR. STEPHENS D.L.C. 37

FINAL PROOF SURVEY UNDER

Application No. G-4570 Permit No. G-4294
IN NAME OF

G. A. RUSS

Surveyed APR. 28, 1972, by R. MUGGEN