

T. 1 S. R. 39 E. W. M.

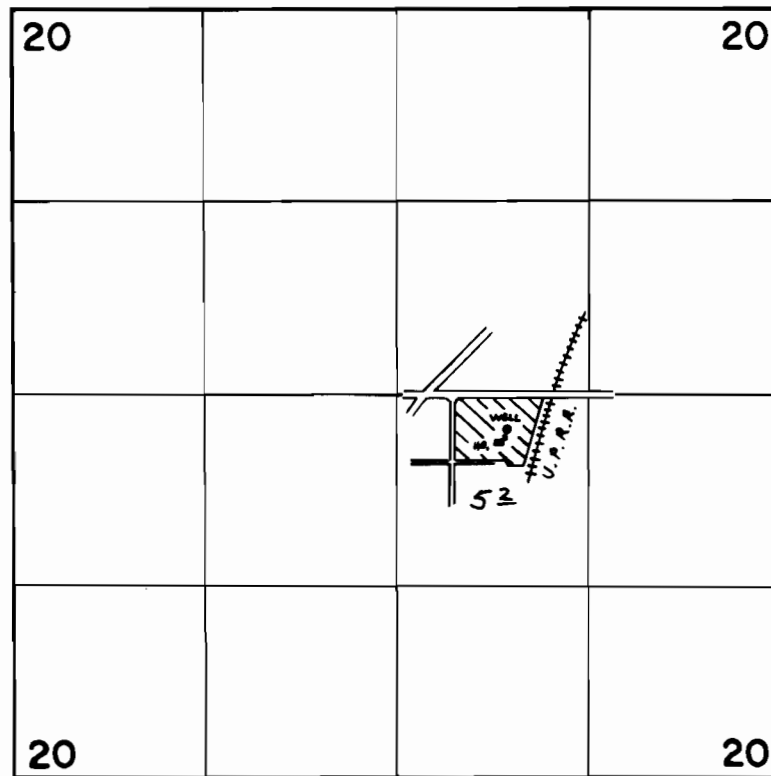

WELL LOC. 230' S & 760' E FROM CENTER SEC. 20

FINAL PROOF SURVEY UNDER

Application No. G-6191 Permit No. G-5232
IN NAME OF

EDWARD O. JACOBY, JR.

Surveyed APRIL 4, 1975, by D. M. NORBY