

T.18 & 2S. R.2W. W.M.

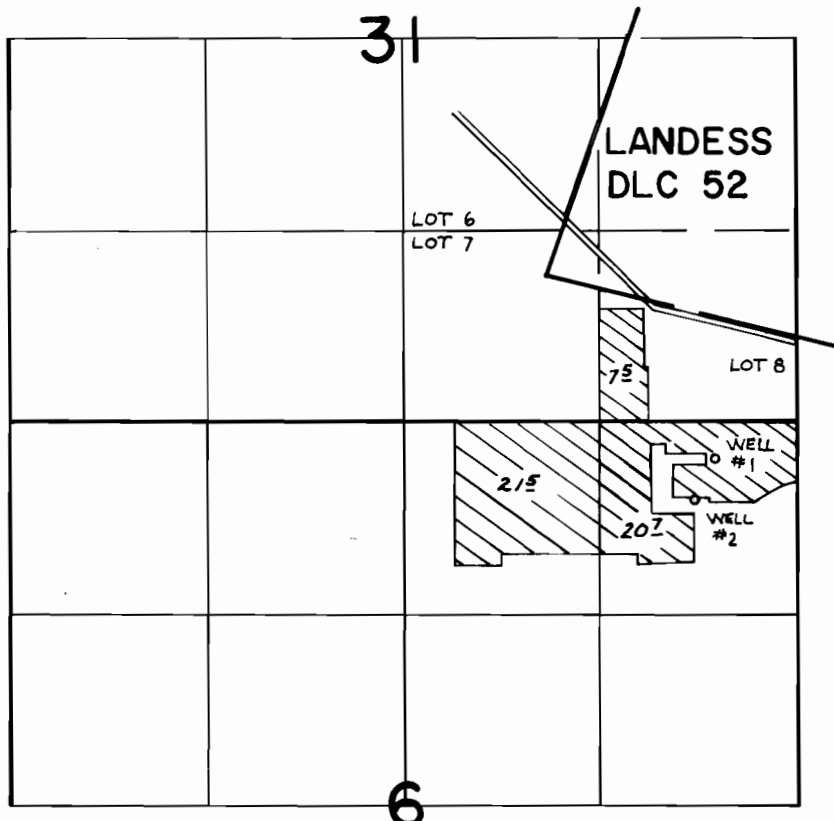

WELL #1 250' S & 560' W,
WELL #2 530' S & 700' W;
BOTH FROM THE NE COR. SEC. 6

FINAL PROOF SURVEY
UNDER

Application No. G-4753 Permit No. G-4777
IN NAME OF
FRED GENE, KAREN P. FLORIS M.,
LESLIE C. & FLORIS C. GOLD

Surveyed JULY 1, 1975, by R. MUCKEN