

T.5S.,R.7W.,W.M.

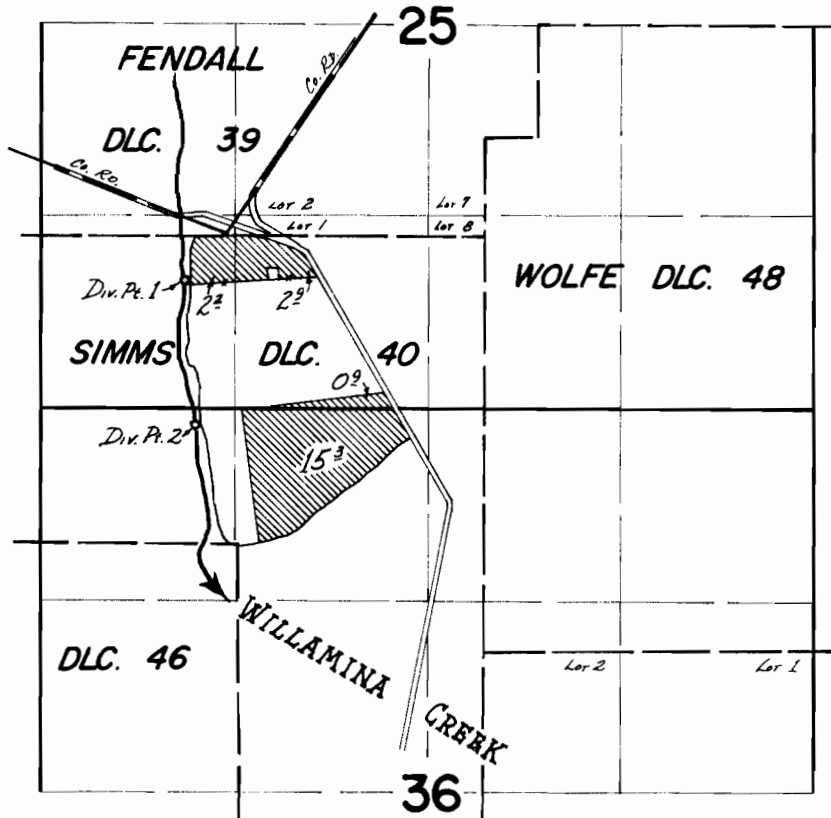

Div. Pts. Loc.: No. 1 - 300' S. & 280' W.; No. 2 - 1290' S. & 220' W.; BOTH FROM SE. COR. FENDALL DLC. 39.

**FINAL PROOF SURVEY**  
UNDER

Application No. 41745 Permit No. 31164  
IN NAME OF

Franklin D. Schmitz

Surveyed Oct. 29 1913, by D. Norby