

# T.8S. R.42E. W.M.

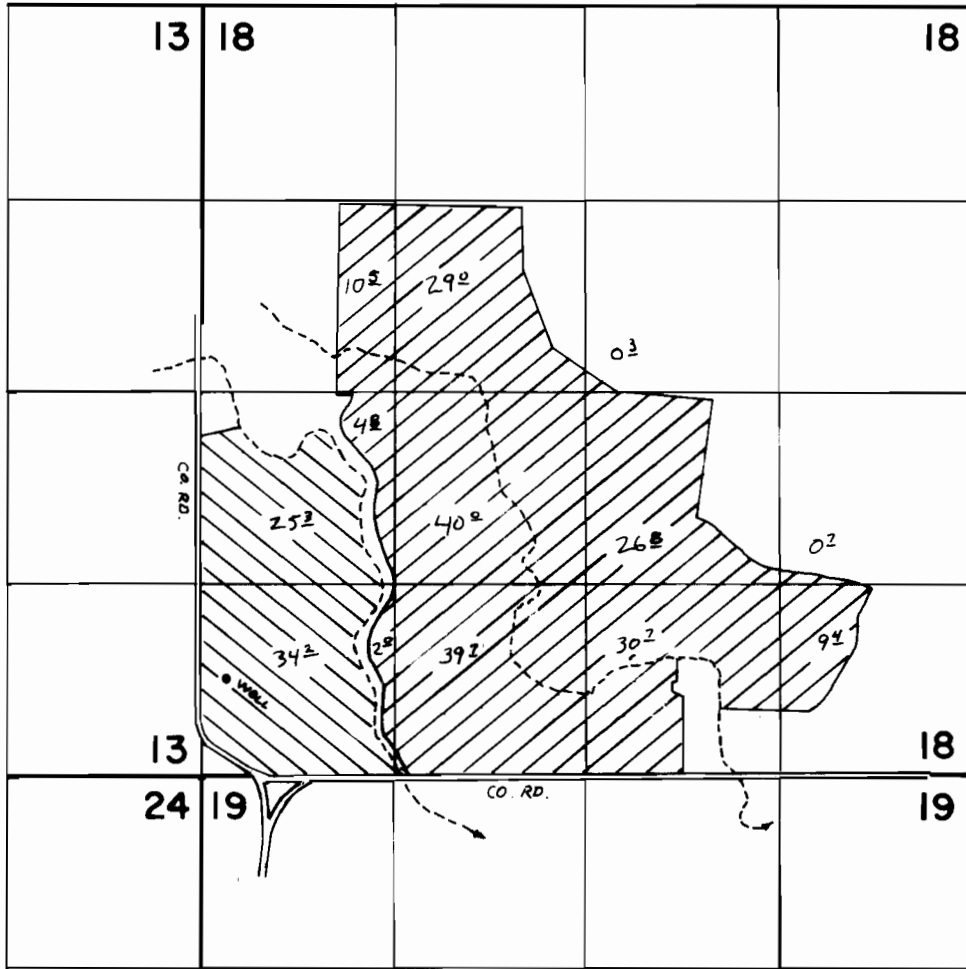

WELL LOCATED 680' N & 170' E FROM THE SW CORNER, SECTION 18

PRIMARY



SUPPLEMENTAL



## FINAL PROOF SURVEY UNDER

Application No. G-5780 Permit No. G-5553  
IN NAME OF

WARREN A. SPENCER

Surveyed JUNE 22 1976, by C. R. KING