

T.4 & 5 S. R.2 E. W.M.

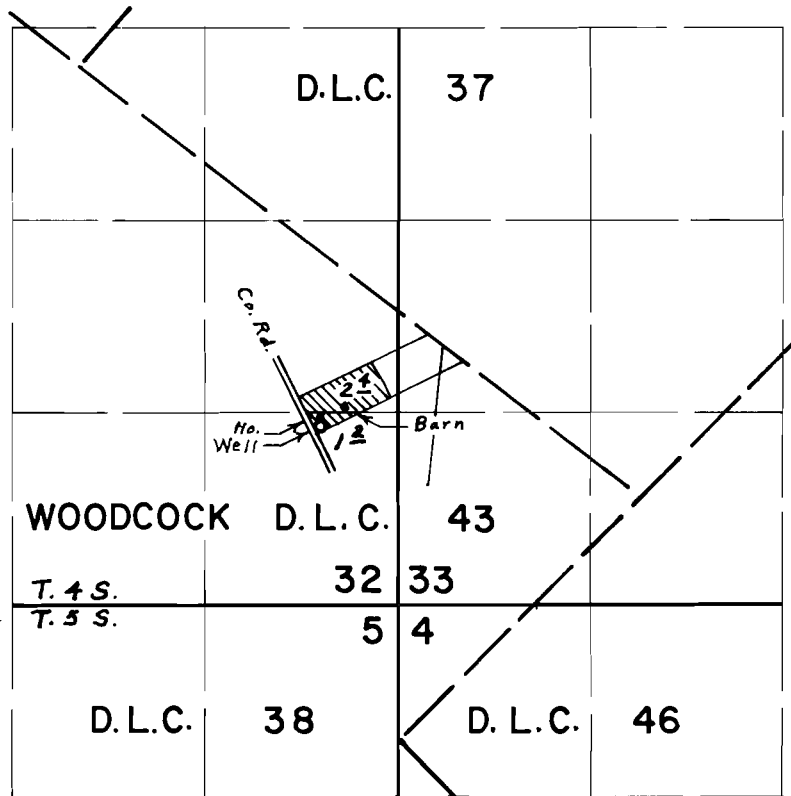

Well loc. 1230' N. & 530' W. from S. E. Corner Sec. 32

FINAL PROOF SURVEY UNDER

Application No. G-5268 Permit No. G-5114
IN NAME OF

HAZEL WELCH

Surveyed May, 18, 1976, by L. E. Gould