

# T.39S.R.1 & 2E.W.M.

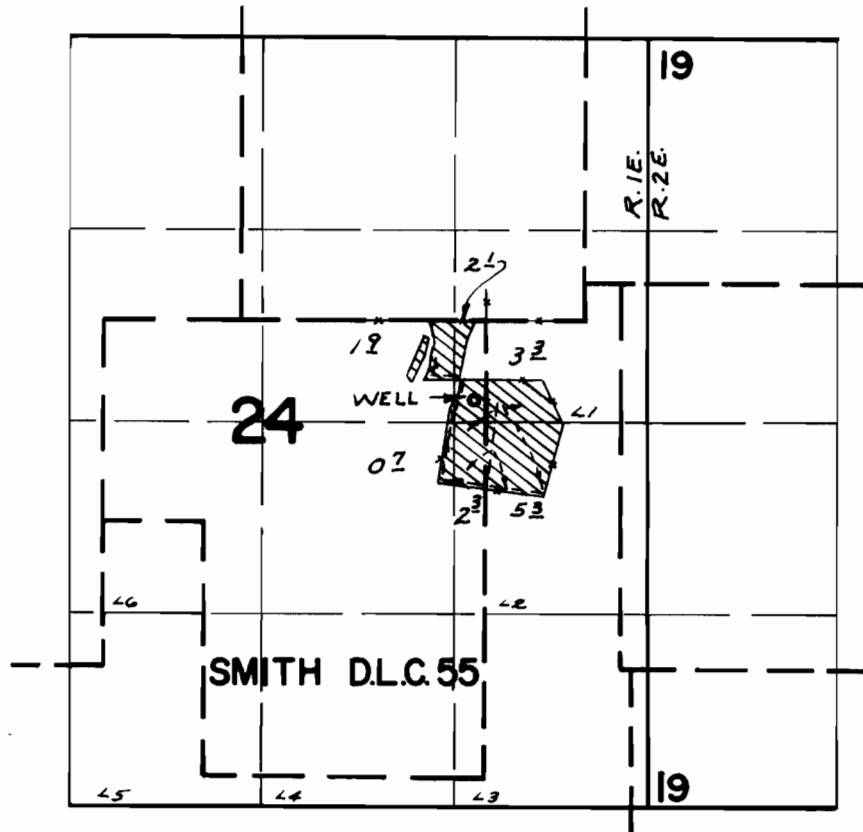

WELL LOC: 540' S. & 80' W. FROM NE COR. SMITH D.L.C. 55

## FINAL PROOF SURVEY UNDER

Application No. ~~G. 3674~~ Permit No. ~~G. 3448~~  
IN NAME OF

.....LOREN E. MESSENGER.....

Surveyed ~~AUG. 4, 1971~~, by ~~G. BACA~~.....

T. 39 S. R. 1 E. 2 E.

# T.39S.R.1 & 2E.W.M.

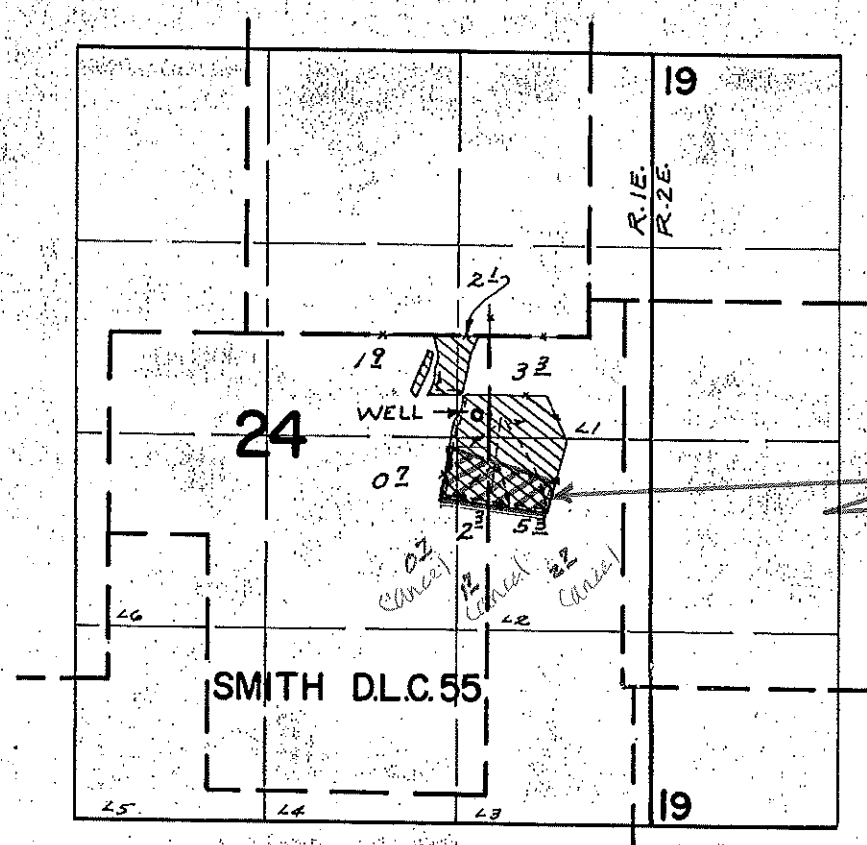

WELL LOC: 540' S. & 80' W. FROM NE COR. SMITH D.L.C. 55

## FINAL PROOF SURVEY UNDER

Application No. G-3674 Permit No. G-3448  
IN NAME OF

LOREN E. MESSENGER

Surveyed AUG. 4, 1971, by G. BACA

R.G.M.  
1971-C