

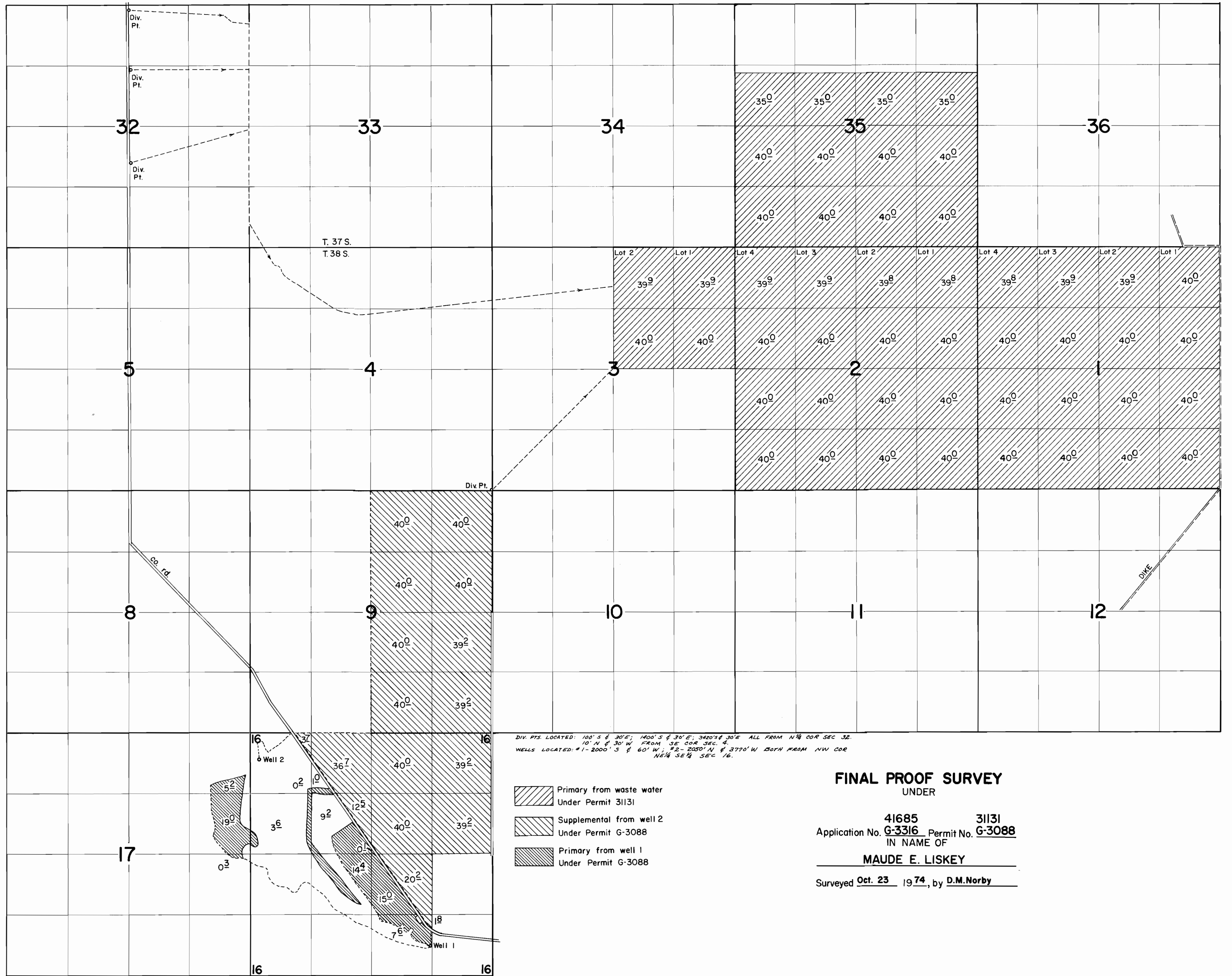



T.37&38S., R.10E., W.M.



DIV. PTS. LOCATED: 100' S & 30' E; 1400' S & 30' E; 3420' S & 30' E ALL FROM N 1/4 COR SEC 32.
 10' N & 30' W FROM SE COR SEC 4.
 WELLS LOCATED: #1-2000' S & 60' W; #2-2050' N & 3770' W BOTH FROM NW COR NE 1/4 SE 1/4 SEC 16.

-  Primary from waste water Under Permit 31131
-  Supplemental from well 2 Under Permit G-3088
-  Primary from well 1 Under Permit G-3088

FINAL PROOF SURVEY
 UNDER

41685 31131
 Application No. **G-3316** Permit No. **G-3088**
 IN NAME OF

MAUDE E. LISKEY

Surveyed Oct. 23 1974, by D.M. Norby