

T.16S. R.4W. W.M.

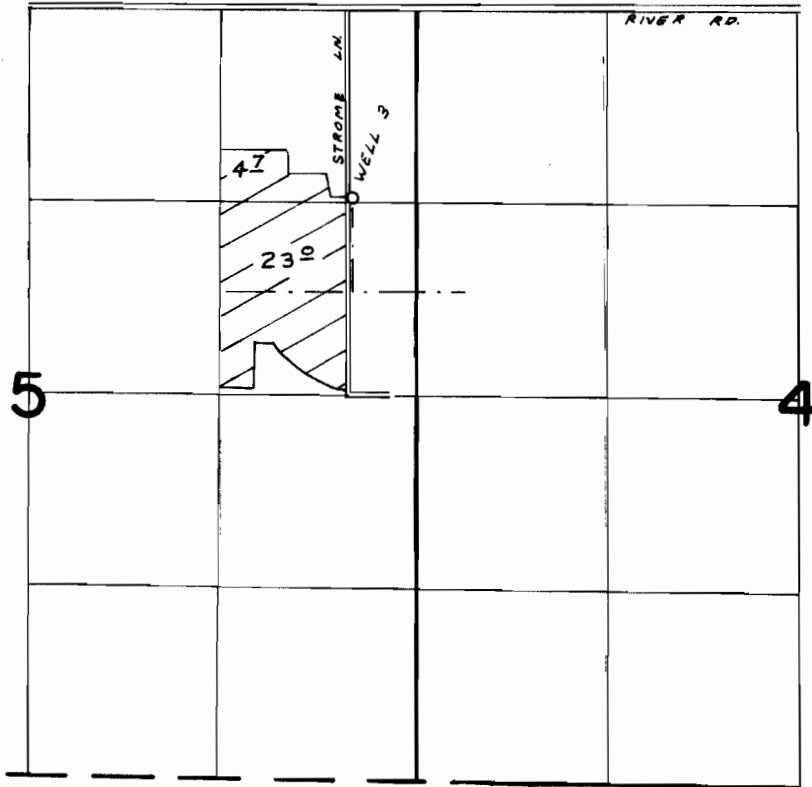

WELL 3 LOC. 1310' S. & 440' W. FROM THE NE COR. SEC. 5

FINAL PROOF SURVEY
UNDER

Application No. G-5451... Permit No. G-5366...
IN NAME OF

..... GAYLE D. STROME

Surveyed SEP. 22. 1975., by L.H. NUNN.....