

T.16S. R.4W. W.M.

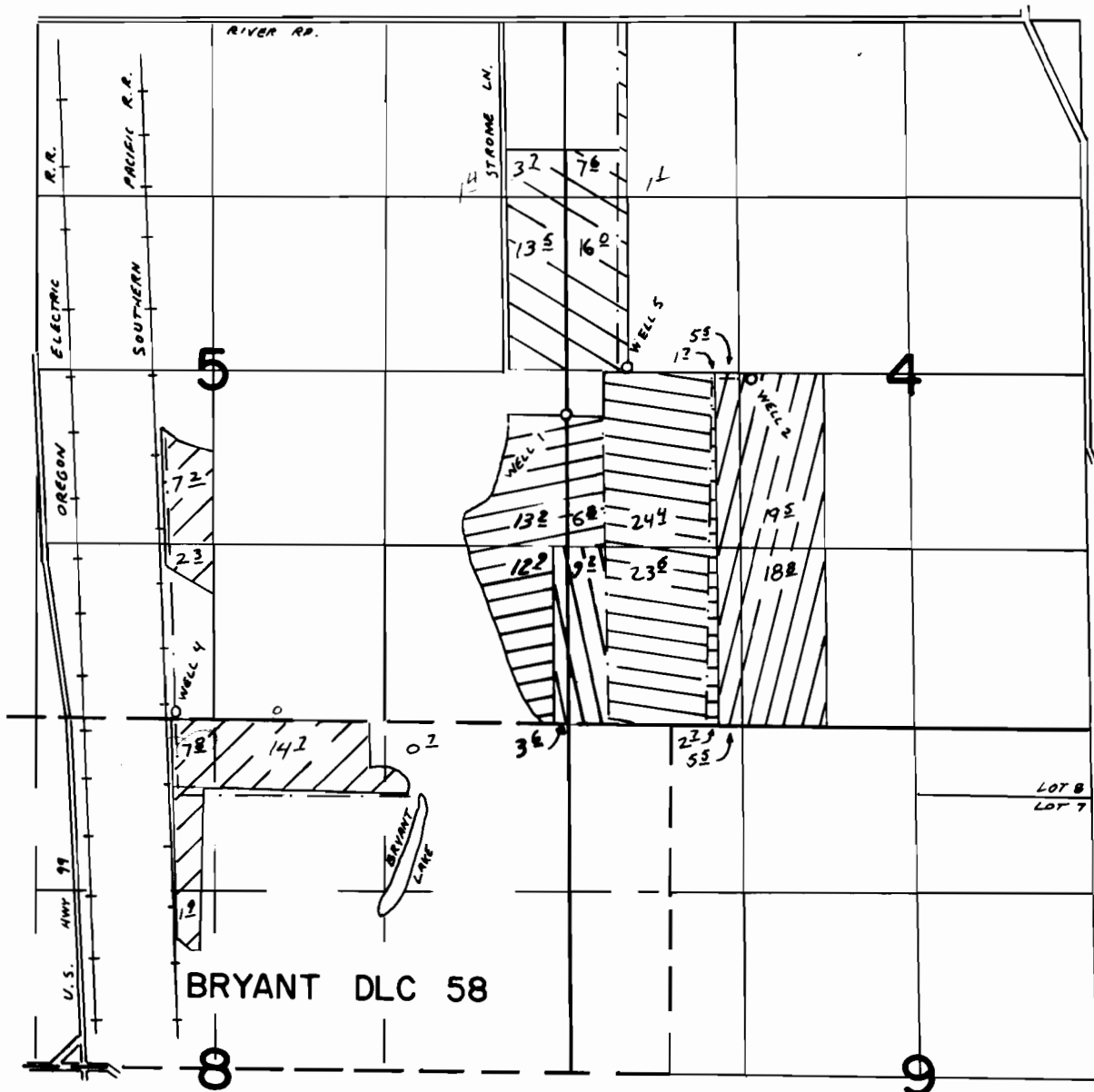

WELLS LOCATED: #1, 2370'N & 770'W; #2, 2620'N & 560'E; #4, 80'N & 3730'W; #5, 2710'N & 370'W; ALL FROM THE NE COR BRYANT DLC 58

FINAL PROOF SURVEY UNDER

G-5450 G-5365
G-5452 G-5367
G-5453 G-5368

Application No. G-5473... Permit No. G-5380...
IN NAME OF

GAYLE D. STROME

Surveyed SEPT. 22 1975, by L. H. NUNN

 G-5367
WELL 4

 G-5368
WELLS

 G-5365 SUPPL
WELL 1

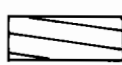
 G-5365 PRIMARY WELL 1
G-5380 SUPPL WELL 2

 G-5365 PRIMARY
WELL 1

 G 5380 SUPPL
WELL 2

 G-5380 PRIMARY
WELL 2