

T. 6 S. R. 2 W. W. M.

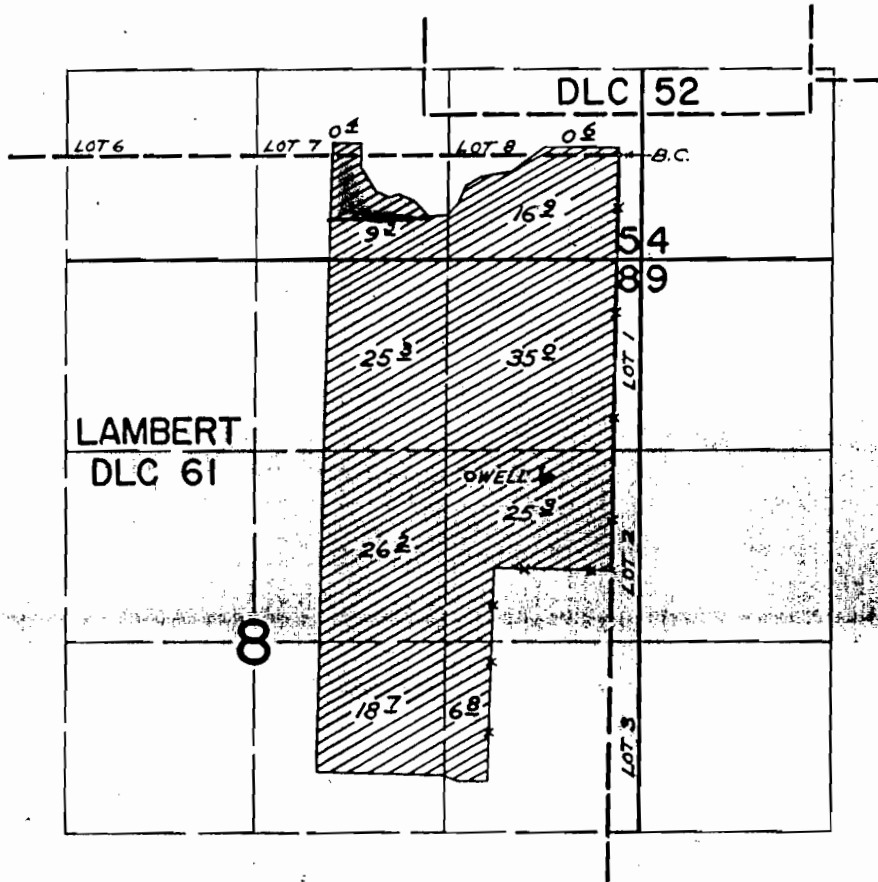

WELL LOCATED: 2220' S. & 1000' W. FROM NE. COR. LAMBERT DLC 61

FINAL PROOF SURVEY
UNDER

Application No. G-3774 Permit No. G-3560
IN NAME OF

Stayton Canning Co.

Surveyed JULY 8, 1971, by GREG BACA