

# T.6N.,R.35E.,W.M.

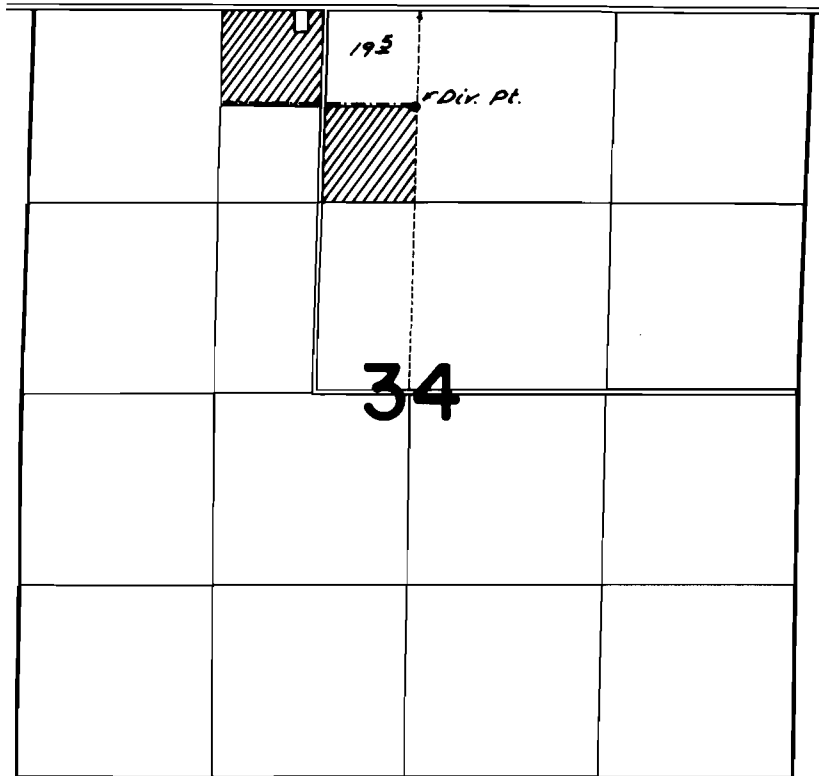

Dir. Pt. Loc.: 670' S from N  $\frac{1}{4}$  Cor. Sec 34

## FINAL PROOF SURVEY UNDER

Application No. 52218 Permit No. 39313  
IN NAME OF

James A. Reese

Surveyed Apr. 7, 1976, by C.R. King