

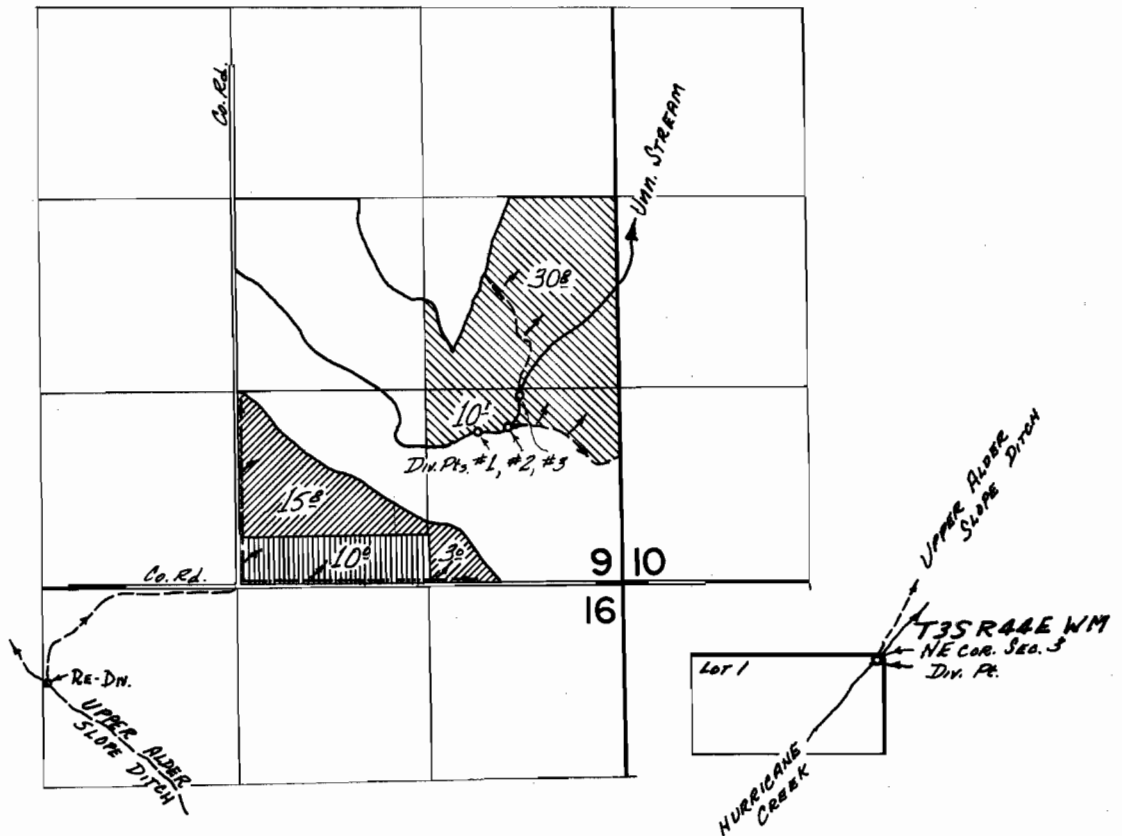



T.2S.,R.44E.,W.M.



Div. Pts. Loc: HURRICANE Cr. - S. 76° 02' W, 49' FROM NE COR.
 Sec. 3, T. 3 S, R. 44 E.
 UNN. STREAM -
 # 1 - 1030' N & 980' W.
 # 2 - 1050' N & 780' W.
 # 3 - 1290' N & 700' W.
 - ALL FROM SE COR. Sec. 9, T. 2 S, R. 44 E.

-  HURRICANE CR.
-  UNN. STR.
-  TRANS. C-20

FINAL PROOF SURVEY
 UNDER

Transfer No. C-20
 Application No. 44606 Permit No. 33382
 IN NAME OF
 C. G. McCORMACK

Surveyed Aug 16 1973, by D. NORBY