

T.1N., R.3W., W.M.

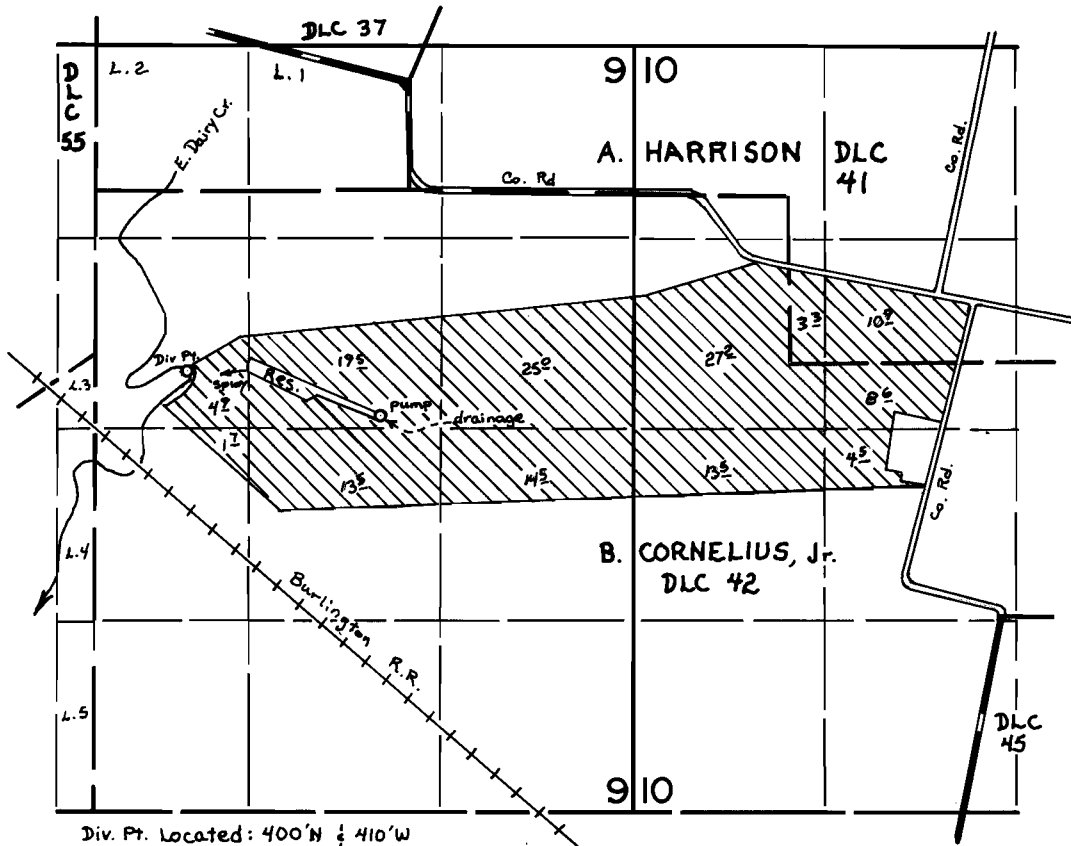

Div. Pt. Located: 400'N $\frac{1}{4}$ 410'W
 Res. Located: 300'N $\frac{1}{4}$ 400'W
 both from the C $\frac{1}{4}$ cor. Sec. 9

FINAL PROOF SURVEY UNDER

R-49065 R-5784
 Application No. 49066 Permit No. 35818
 IN NAME OF
 ROBERT KAUER, Jr.

Surveyed SEPT. 30 1976, by L.E. GOULD