

T.9S.,R. 39E.,W.M.

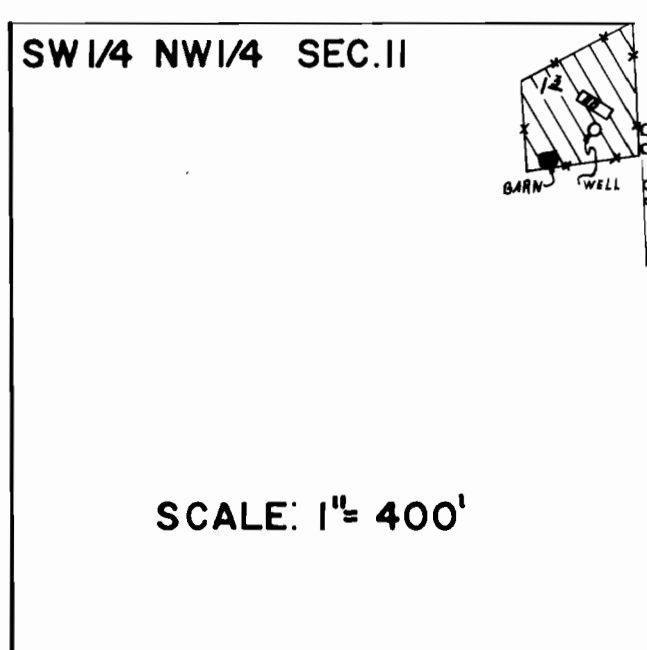

WELL LOC: 220'S. & 110'W. FROM N.E. COR. SW & NW 1/4

FINAL PROOF SURVEY
UNDER

Application No. G-6074 Permit No. G-5761
IN NAME OF

SILVAN & JOYCE CALHOUN

Surveyed JUNE 18, 1976, by C.R. KING