

T.29S. R.4&5W. W.M.

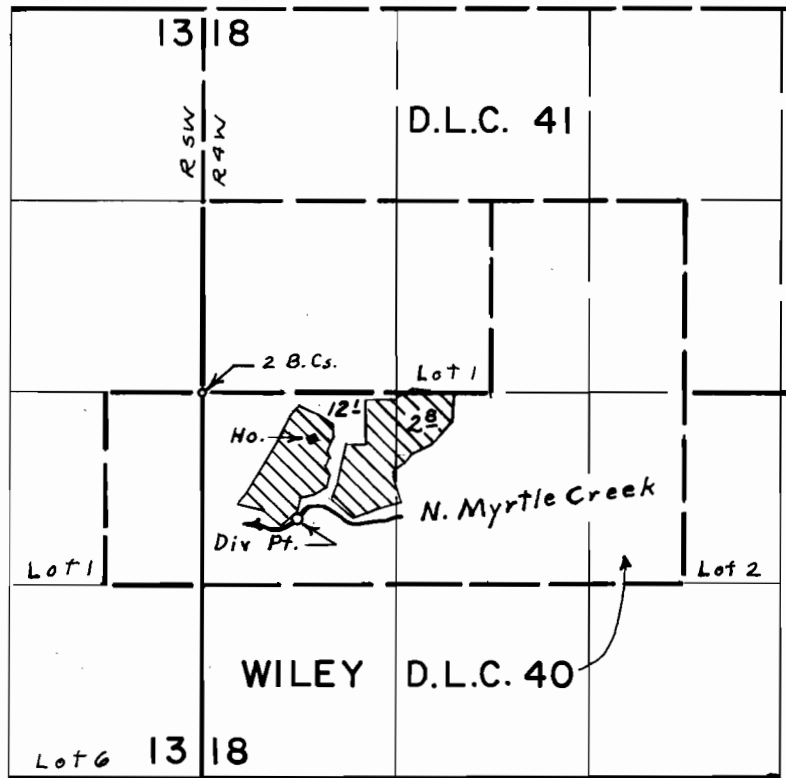

Div. Pt. located 870' S. $\frac{1}{4}$ 650' E. from W. $\frac{1}{4}$ Cor. Sec. 18

FINAL PROOF SURVEY
UNDER

Application No. 50366 Permit No. 38019
IN NAME OF

ORVAL H. WEAVER

Surveyed May 27, 1976, by L. E. Gould