

T.28S., R.8W., W.M.

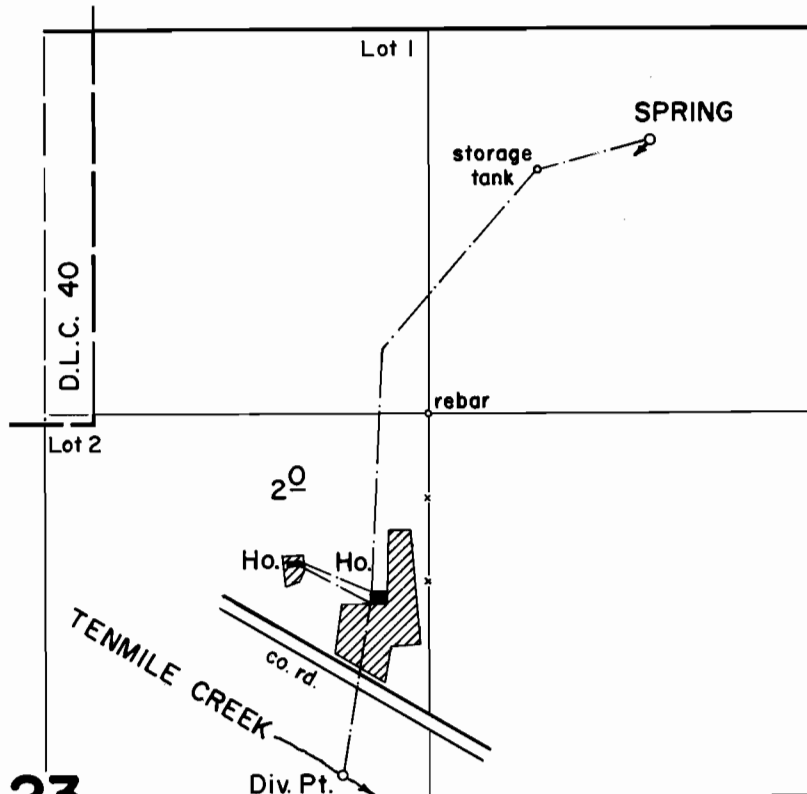

DIV. PTS. LOC: SPRING- 940' N & 760' E; CREEK-1240' S & 300' W BOTH FROM NE COR. SW1/4 NE1/4 SEC. 23

Scale: 1" = 660'

FINAL PROOF SURVEY UNDER

Application No. 50940 Permit No. 38459
IN NAME OF

LELAND M. WEAVER

Surveyed Oct. 13 1976, by D. Norby