

T. 38S. R. 4W. W.M.

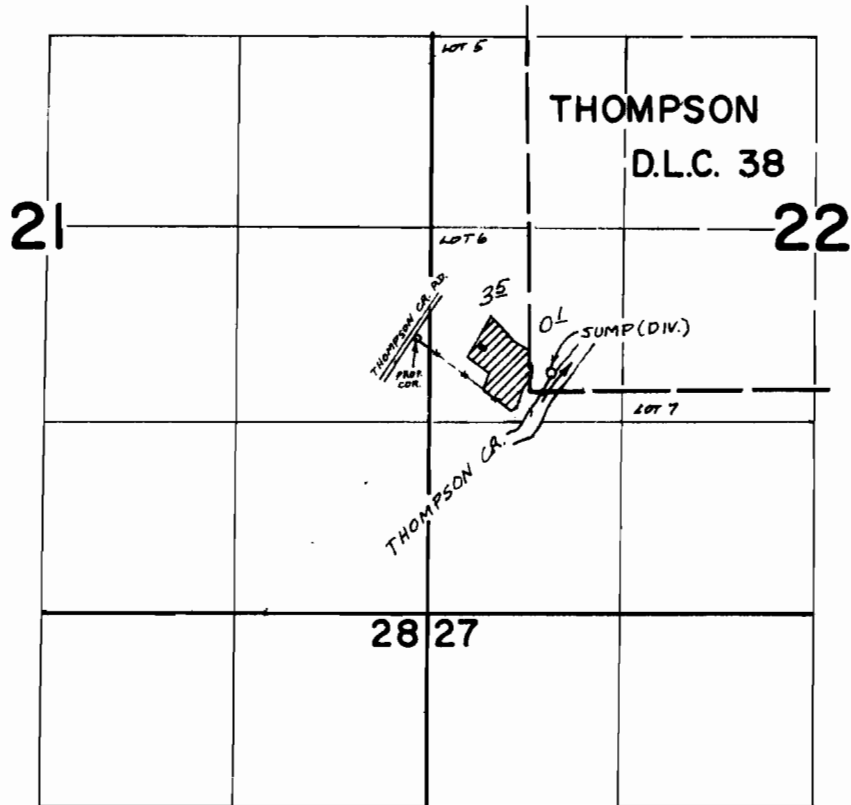

DIV. PT. LOCATED: 120'N. + 140'E. FROM SW COR THOMPSON D.L.C. 38

FINAL PROOF SURVEY

UNDER

Application No. **46639** Permit No. **34850**

IN NAME OF

Mildred Loraine Pryor

Surveyed **AUG. 9 1975**, by **L. M. TOLL**