

RECEIVED
MAY 22 1973
STATE ENGINEER
SALEM, OREGON

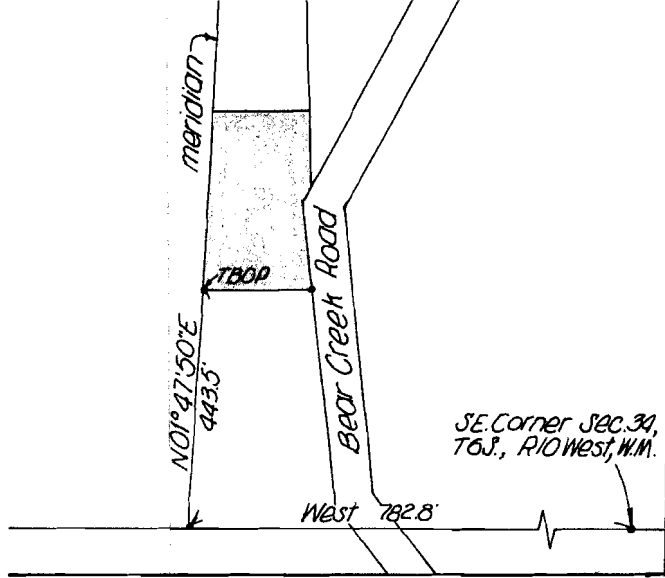

Vicinity Map
1" = 300'

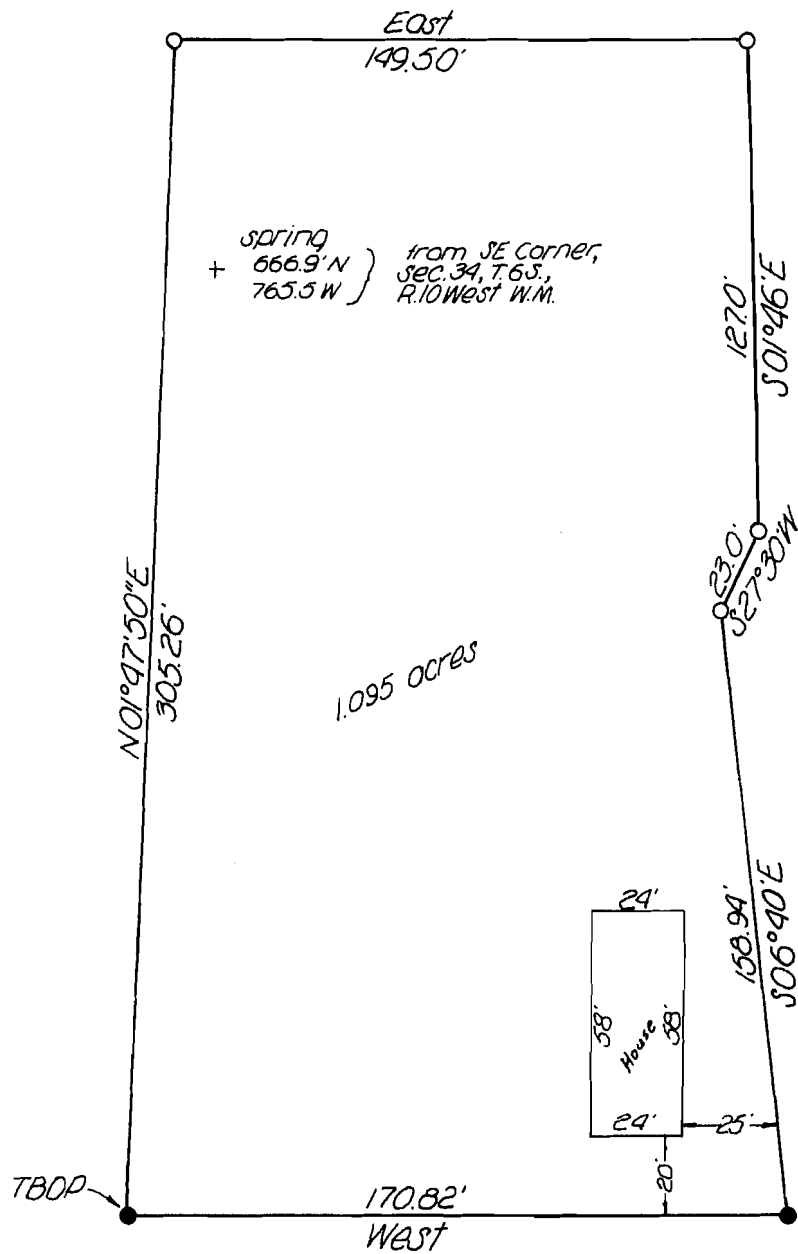

Application No. 50607
Permit No. 38140

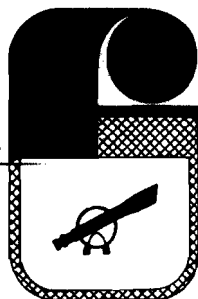
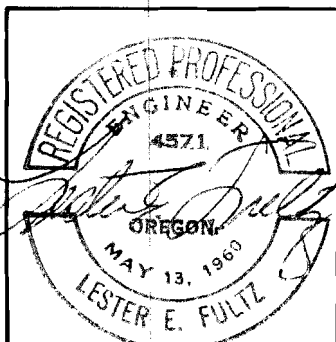

ENGINEERING ASSOCIATES, INC.

2600 N. E. HIGHWAY 101
LINCOLN CITY, OREGON
97367

503-994-3668

FIELD <i>H.L.V.</i>	SCALE 1"=50'
DESIGN	JOB NO. 7-2376
DRAWN <i>P.L.F.</i>	DWG. NO. SI-72145
CHECKED <i>L.E.F.</i>	DATE 25 April 1973

Plot of Survey
for
Mr. Charles Ritz