

Application No. 46460
Permit No. 34914

RECEIVED
FEB 18 1970
STATE ENGINEER
SALEM, OREGON

T.G.S. R.I.E.W.M.

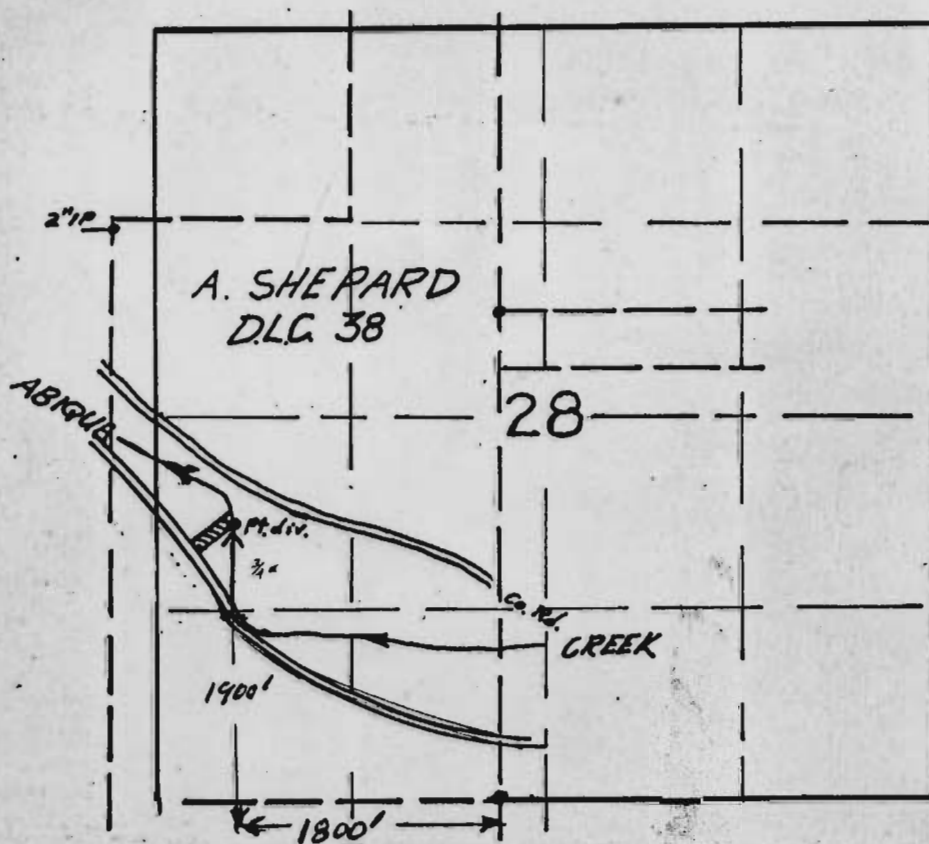

1900 N & 1800 W from SE Cor DLC 38

SECTION which is described as
 section of galvanized iron pipe
 low the surface of the ground
 74°09'30" W. and 677.90 feet
 57°08'30" E. from the South-
 Township 6 South, Range 1 East of
 d County Road No. 657 with the
 rded in Volume 470, Page 138,
 long the Northeasterly line of
 dius curve to the right; thence
 N. 40° 16' W. 537.03 feet) a dist-
 23° 23' 30" W. along the North-
 of a 666.62 foot radius curve to
 d of which bears N. 40° 42' W.
 to the center of Abiqua Creek;
 eek as follows; S 62° 54' E. 749.40
 to the Northwest corner of a
 13, Page 485, Deed Records for
 west corner of said tract; thence
 ce N. 61° 42' E. 10440 feet to the
 along the center of said Abiqua
 50 feet to a point which is North
 of beginning and containing



A. SHEPARD
 D.L.C. 38

Scale: 1" = 100'
 ● Denotes monuments found.
 ○ Denotes monuments set.
 Lots extend to center of Abiqua Creek.
 NE 1/4 SE 1/4 NW 1/4 SW 1/4
 --- Denotes center-line of old County Road.
 SE 1/4 SE 1/4 SW 1/4 SW 1/4

The above plat is hereby approved

A. D. Graham
 County Surveyor
William S. Duncan
 Chairman, Planning Commission
 City of Silverton.

* The approval of this plat is conditioned upon and subject to a final order being entered establishing the new road above described and vacating or abandoning the old road (County Road 657) by the Marion County Court, otherwise, the approval of this plat is null and void.

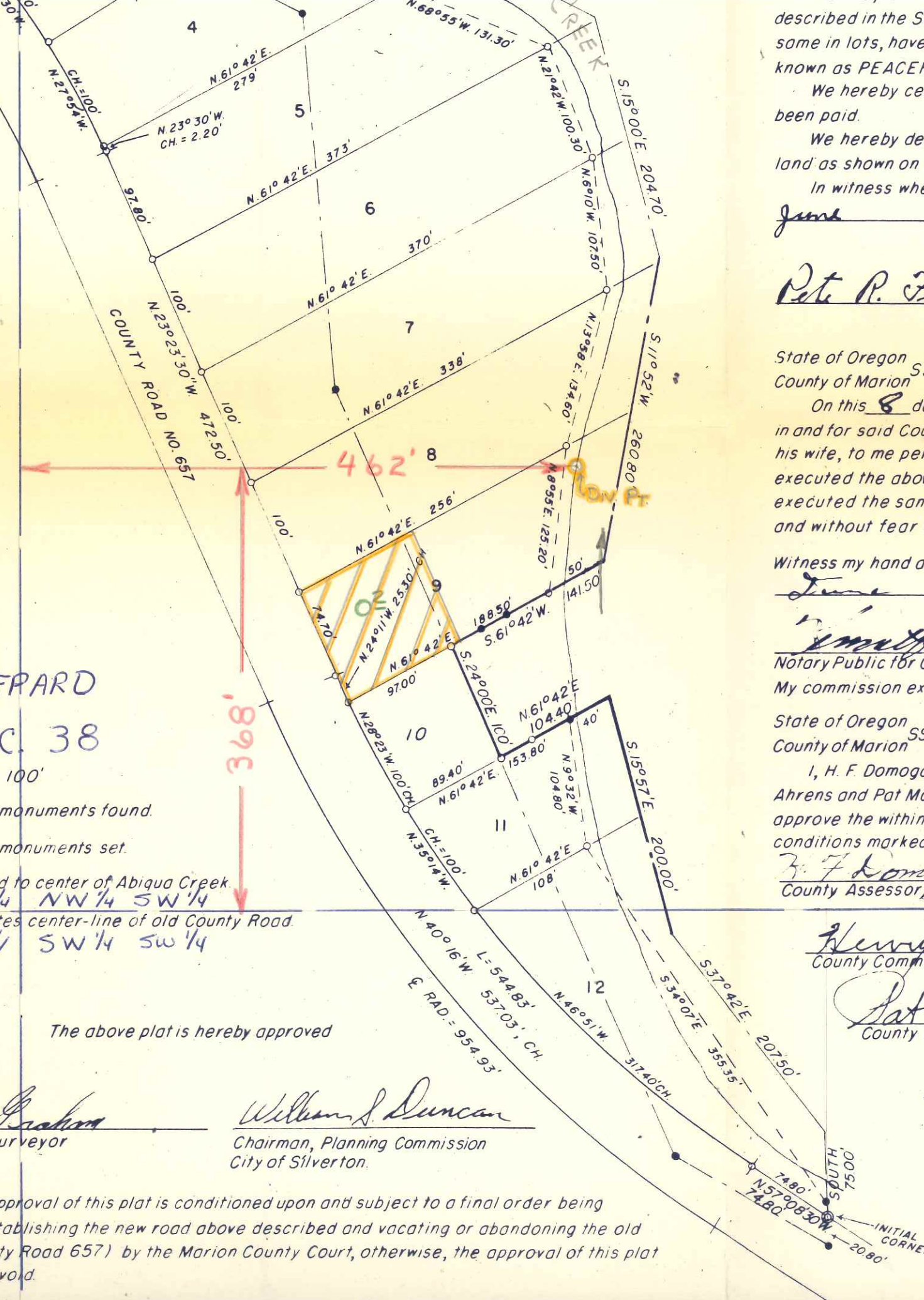

described in the Surveyor's Certificate hereon made and desiring to dispose of the same in lots, have caused the same to be surveyed and platted. The name to be known as PEACEFUL VALLEY.

We hereby certify that all taxes and assessments levied against said land have been paid.

We hereby dedicate to the public use forever the streets laid out through said land as shown on the within plat.

In witness whereof we have hereunto set our hands and seals this 8 day of June, 1962.

Pete R. Friesen
Lena D. Friesen

State of Oregon SS
 County of Marion

On this 8 day of June, 1962 personally came before me, a Notary Public in and for said County and State, the within named P. R. Friesen and Lena D. Friesen, his wife, to me personally known to be the identical persons described in and who executed the above instrument and who personally acknowledged to me that they executed the same freely and voluntarily for the uses and purposes therein named and without fear or compulsion from anyone.

Witness my hand and seal this 8 day of June, 1962.

Smith E. Brown
 Notary Public for Oregon
 My commission expires 11-11-65.

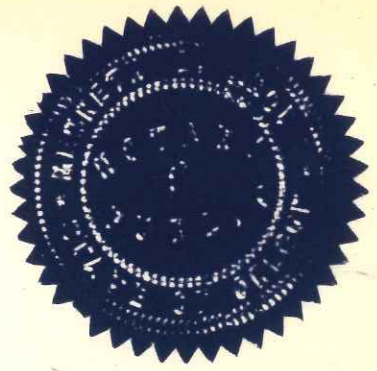

State of Oregon SS
 County of Marion

I, H. F. Domogalla, County Assessor, and Rex Hartley, County Judge, and Henry Ahrens and Pat Mc Carthy, County Commissioners for said County and State, do hereby approve the within plat and dedication which are in due and legal form, subject to conditions marked with asterisk below.

H. F. Domogalla
 County Assessor
Rex Hartley
 County Judge

Henry Ahrens
 County Commissioner

Pat Mc Carthy
 County Commissioner

H. Mattson
 County Clerk

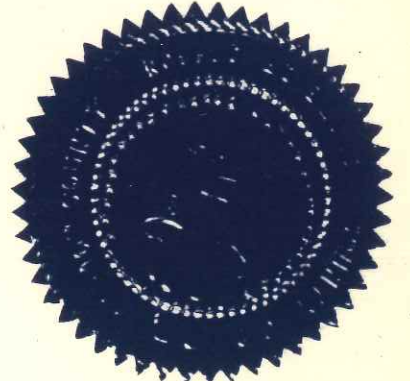

Taxes have been paid
 106-30-62

Denver Young
 County Sheriff

1962.
 24-1965

and recorded by me in Marion
 on the 29th day of

