

T.9S., R.5W., W.M.

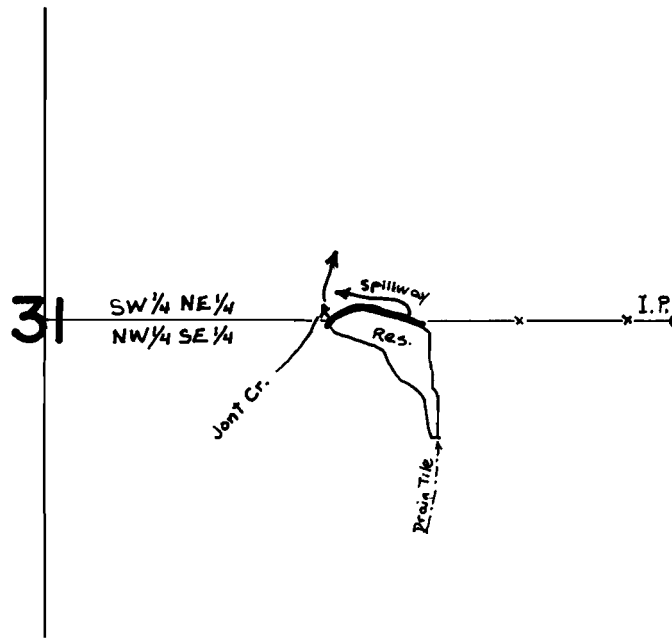

Dam Located: 10' N $\frac{1}{4}$ S 80' E from C $\frac{1}{4}$ cor. Sec. 31

SCALE: 1" = 400'

FINAL PROOF SURVEY
UNDER

Application No. R-51377 Permit No. R-6234
IN NAME OF

JAMES R. MATEJOVSKY

Surveyed JUNE 4 1976, by C.R.KING