

T. 2 S. R. 2 W., W.M.

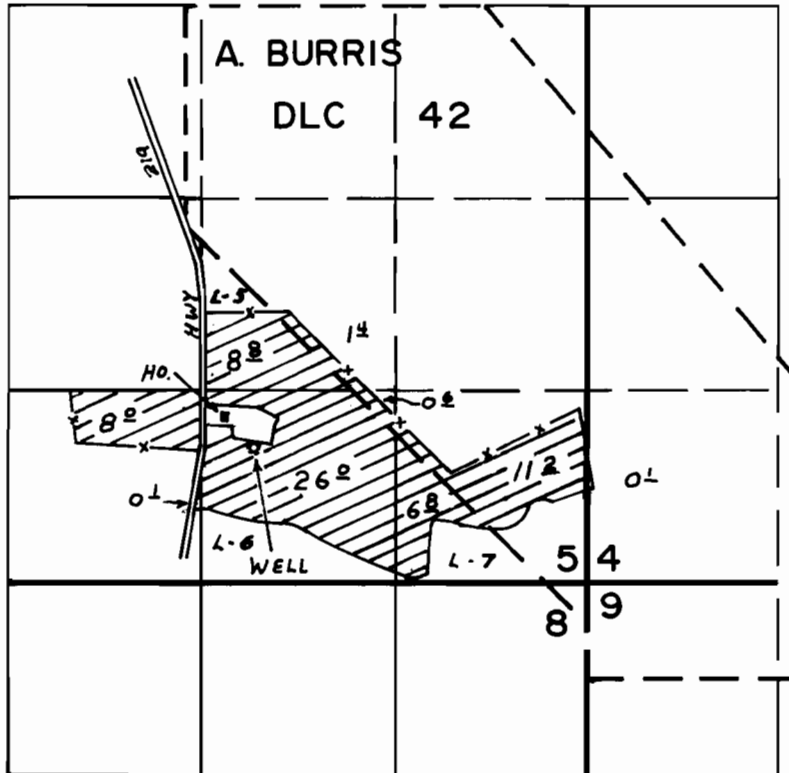

WELL LOC. 930' N. & 360' E. FROM S. 1/4 COR. SEC. 5

**FINAL PROOF SURVEY**  
UNDER

Application No. G-6851... Permit No. G-6390...  
IN NAME OF

..... **JOSEPH WAIBEL** .....

Surveyed SEP. 28, 1977, by R. G. MUCKEN...