

# T.22 S.R.4 W.W.M.

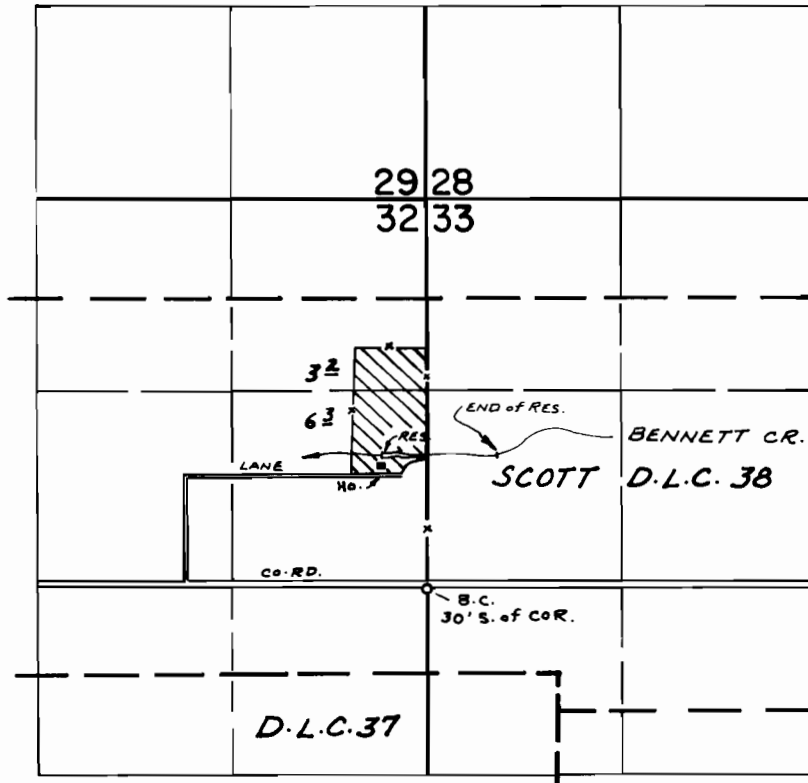

DIV. LOC: 880' N. & 320' W. FROM E 1/4 COR. SEC. 32

## FINAL PROOF SURVEY UNDER

Application No. *R-48841* *48572* Permit No. *R-5804* *35921*  
IN NAME OF

*MICHAEL D. BOOHER*

Surveyed *MAY 26, 1976*, by *R. MUSKEN*