

T.29S. R.6W. W.M.

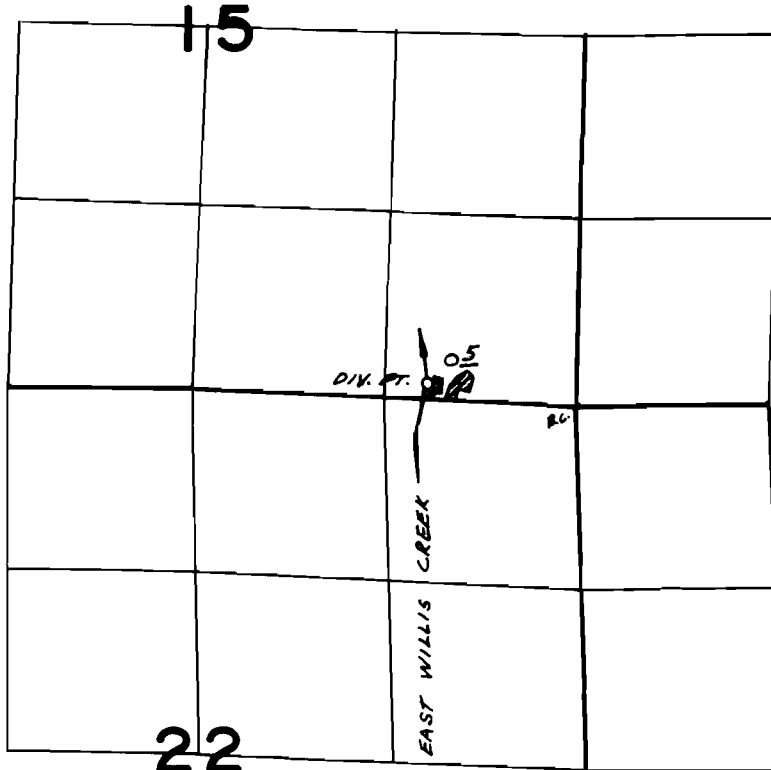

DIV. PT. LOC. 160' N. & 1020' W. FROM SE COR. SEC. 15

**FINAL PROOF SURVEY**  
UNDER

Application No. 49684... Permit No. 37196...

IN NAME OF  
**DANIEL GENE AUSTIN JR.**  
.....**CLAUDIA MAE KOONTZ**.....

Surveyed OCT. 6... 1976, by L.H. NUNN.....