

T.30S. R.4 W. W.M.

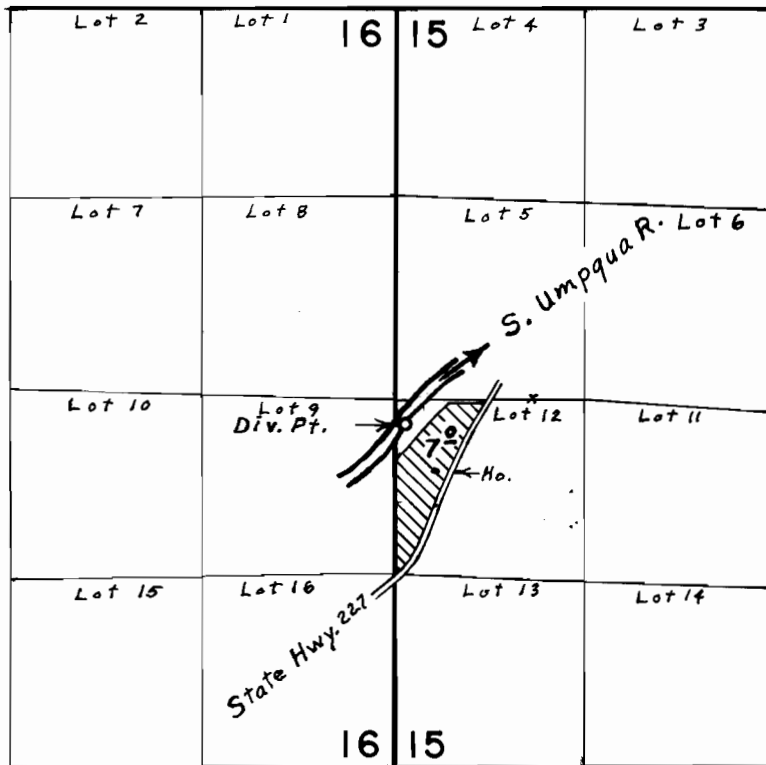

Div. Pt. located 170' S. & 70' E. from W. $\frac{1}{4}$ Cor. Sec. 15

FINAL PROOF SURVEY UNDER

Application No. 50348. Permit No. 37858.

IN NAME OF
RAYMOND WILLARD &
BERNITA MARGARET HICKEY.

Surveyed May 11, 1976, by L. E. Gould.