

# T. 25 S. R. 8 W. W.M.

SECTION 36

1" = 660'

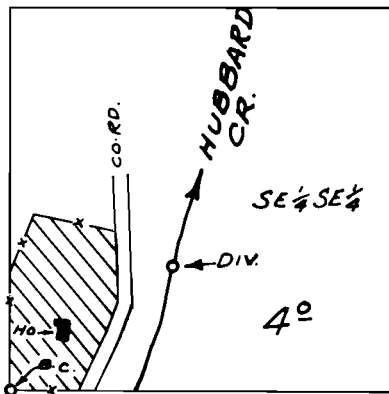

DIV. LOC: 430' N. & 550' E. FROM S.W. COR. SE 1/4 SE 1/4

## FINAL PROOF SURVEY UNDER

Application No. 51191 Permit No. 37326  
IN NAME OF

CHARLES R. BRIGGS

Surveyed MAY 27, 1976, by R. MUCKEN