

T.28 S. R.7 W. W.M.

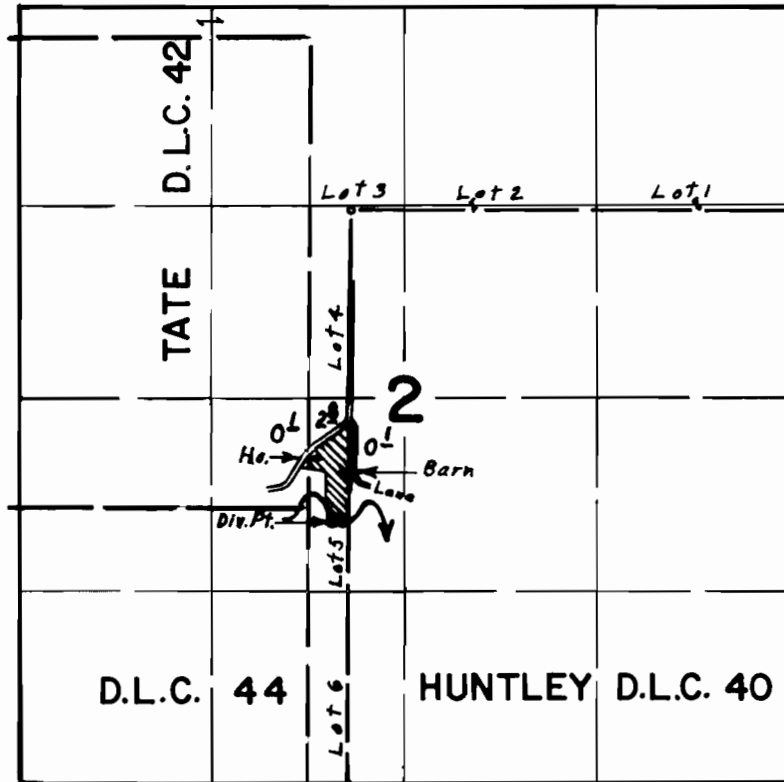

Div. Pt. loc. 1790' N. & 2140' E. from S.W. Cor. Sec. 2

FINAL PROOF SURVEY UNDER

Application No. 5284.0. Permit No. 3988.7.
IN NAME OF

LOUIS C. ANDERSON

Surveyed July 27, 1976, by L. E. Gould