

T.13 S.R.31 E.W.M.

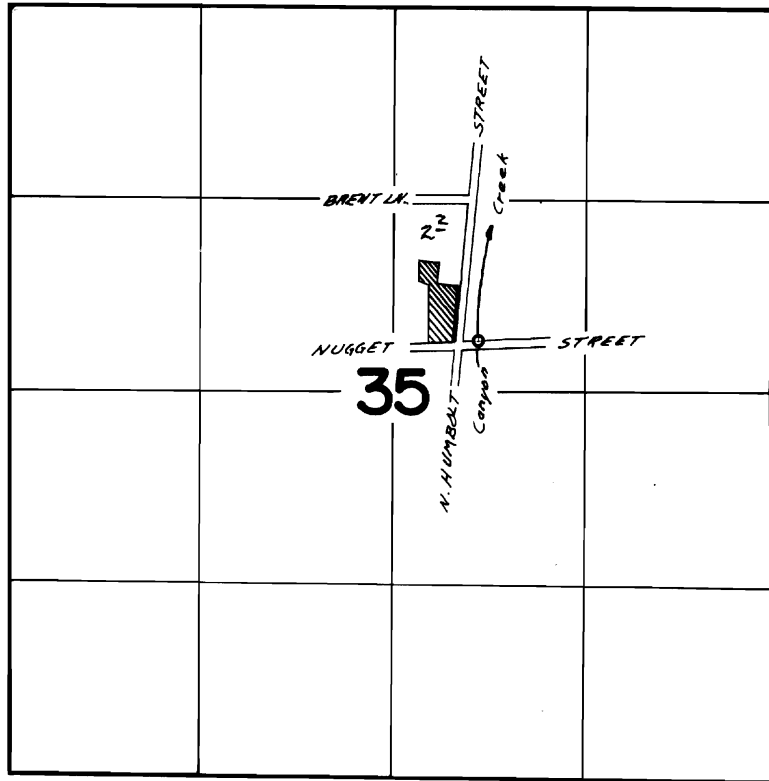

Div. Pt. Loc. 350' N & 570' E From Center Section 35

FINAL PROOF SURVEY
UNDER

TRANSFER NO. 2999

Application No. Permit No.

IN NAME OF

HUMBOLT GRADE SCHOOL

Surveyed Sept. 15, 1977, by S. C. BROWN