

T.2S. R.12E. W.M

RECEIVED

NOV 24 1976

WATER RESOURCES DEPT
SALEM, OREGON

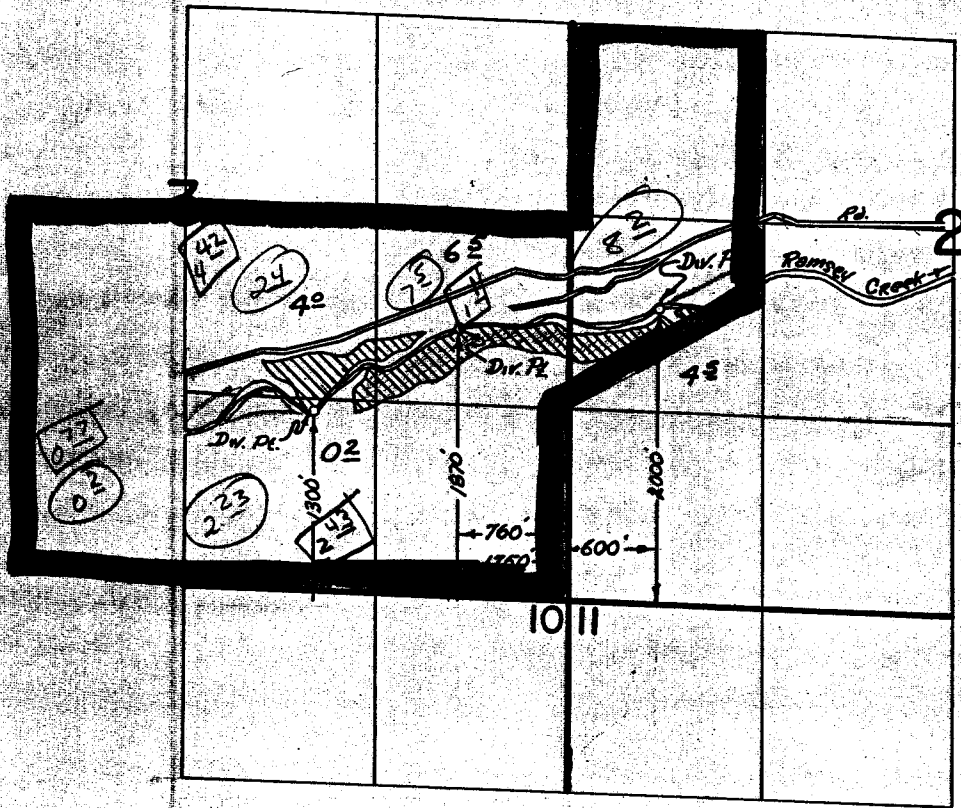

Actual

42	1897
—	82
—	02
65	75
42	24
02	23
—	23
153	2053

1916	—	NW-SW Sec 2
—	077	SE-SW Sec 3
—	1	NE-SE Sec 3
—	442	NW-SE Sec 3
—	243	SW-SE Sec 3
—	872	

1897 - Cont - 5663 - 45707 49743

1916 - 5076 - 45708

FINAL PROOF SURVEY
UNDER

Transfer No. R-83
Application No. Permit No.
IN NAME OF

EMSLEY W. ROGERS

Surveyed NOV. 12. 1976, by Tom Paul