

# T. 3 S. R. 1 E. W. M. .

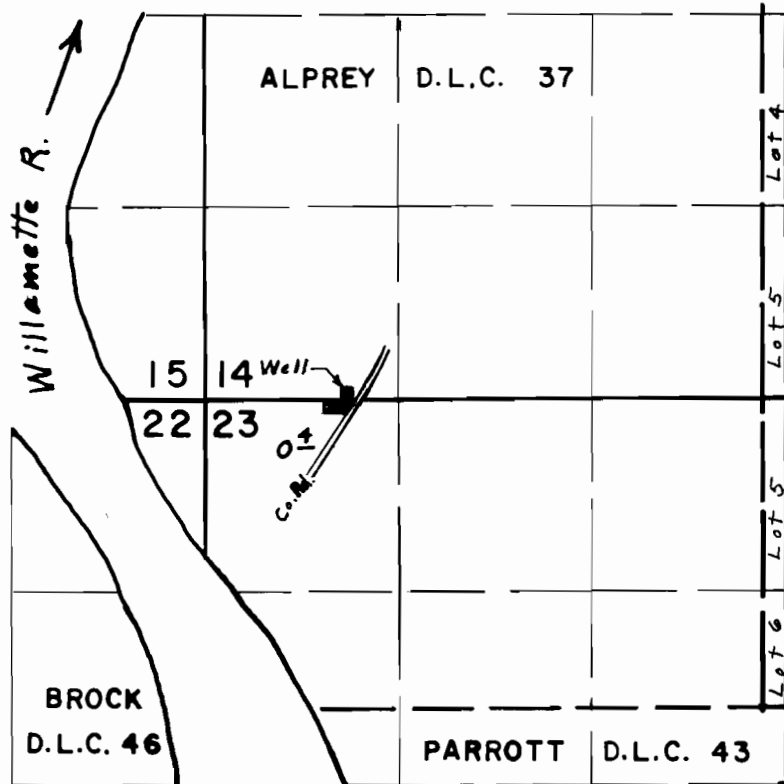

Well loc. 50' N. & 970' E. from N.W. Cor. Sec. 23

## FINAL PROOF SURVEY UNDER

Application No. G-5878. Permit No. G-5608.  
IN NAME OF

ALFRED MILLAR

Surveyed April 22, 1976, by L. E. Gould