

T. 3S. R. 2E. WM.

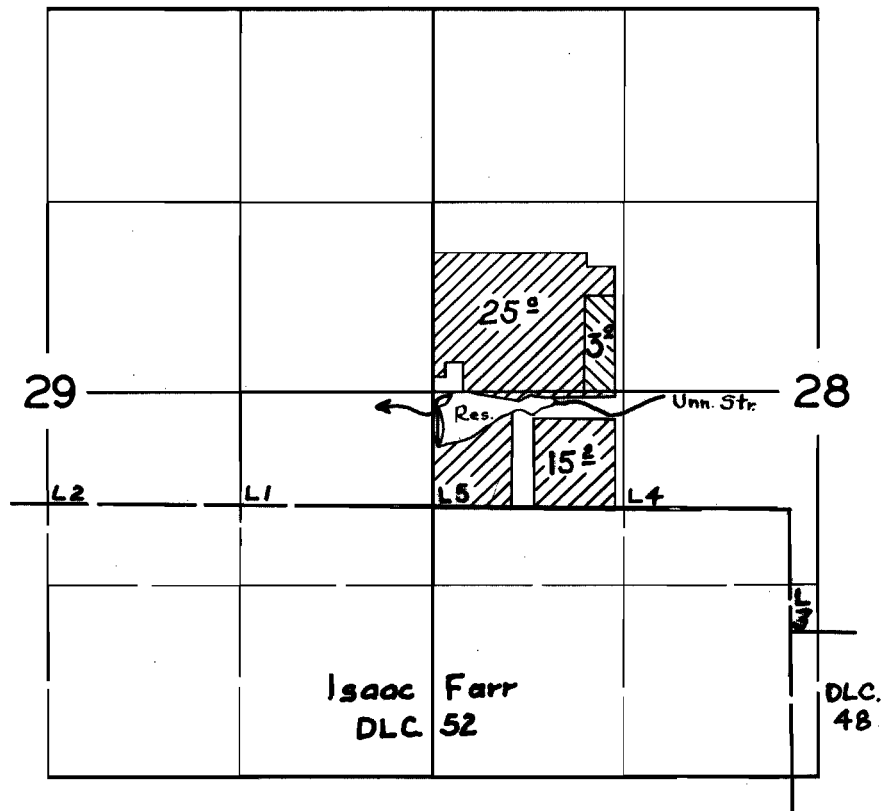

FINAL PROOF SURVEY

R-26433
26434

UNDER

R-28927

R-1254
20729
R-1565

Application No. 28945 Permit No. 22630

IN NAME OF

FLORENCE L. MUELLER

Surveyed 21 June 1956, by M. Bish

DFK-3D-153

KWB