

T.29 S. R.7 W. W.M.

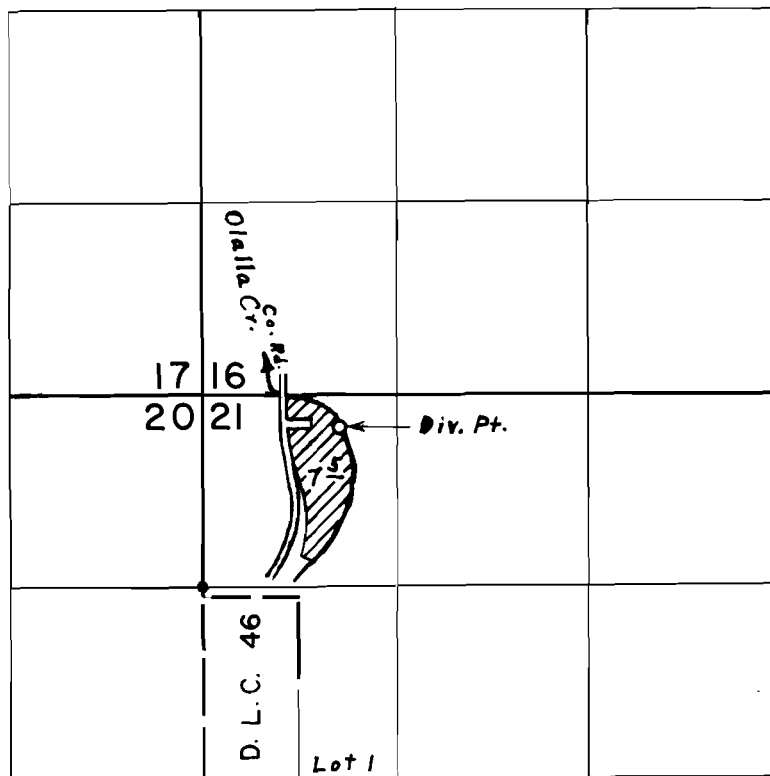

Div. Pt. located 1090' N. & 940' E. from S.W. Cor. N.W. $\frac{1}{4}$ N.W. $\frac{1}{4}$ Sec. 21

FINAL PROOF SURVEY UNDER

Application No. 439.93. Permit No. 32889.
IN NAME OF

JOHN W. JR. & CAROL L. BARR

Surveyed May 25, 1976, by L. E. Gould.