

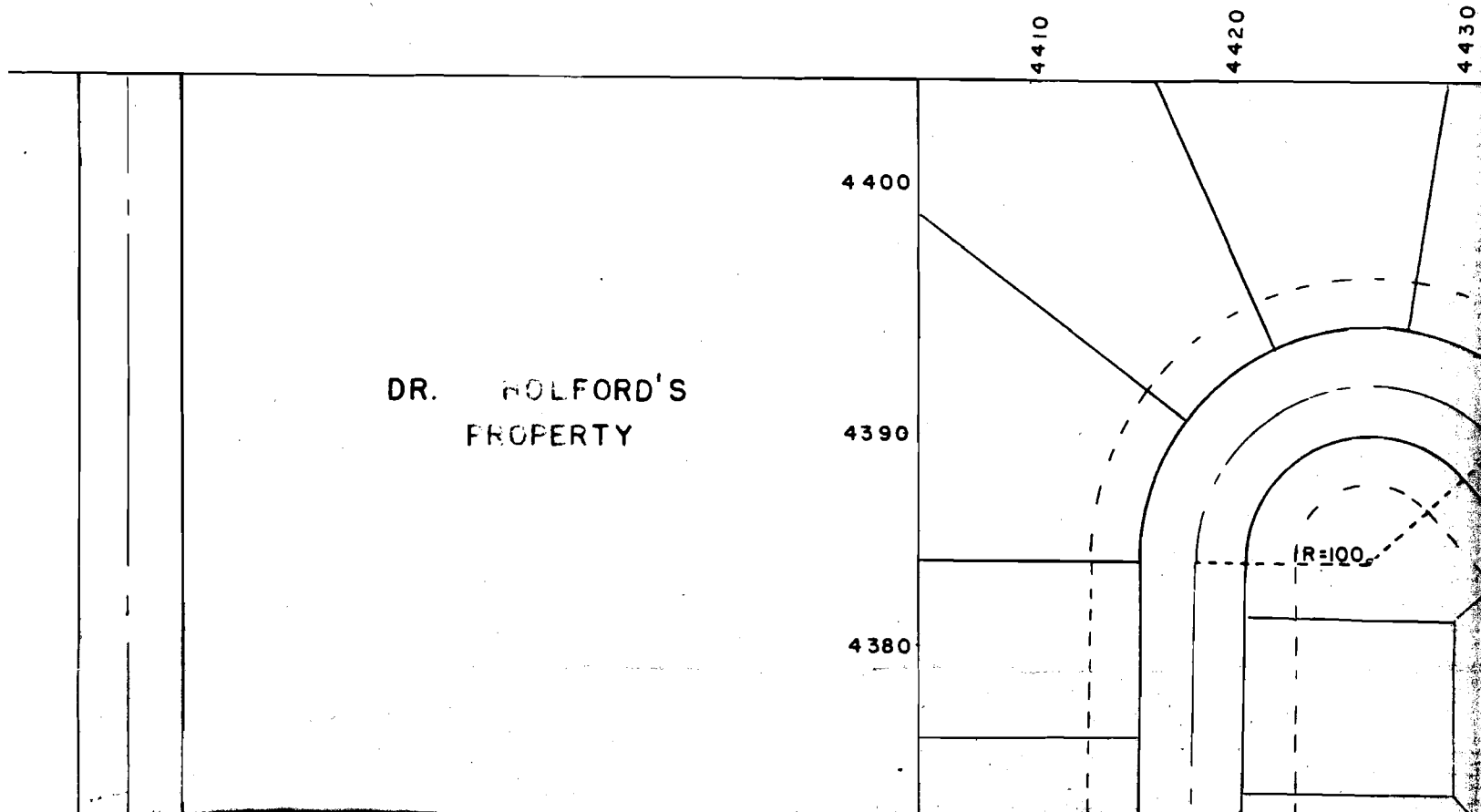

PRELIMINARY SUBDIVISION  
OF  
"FIRST ADDITION TO MOY  
LOCATED IN THE NE1/4 OF THE SW1/4 AND THE NW1/4  
SECTION 36, T38S, R9E. W.M. KLAMATH COUNTY.

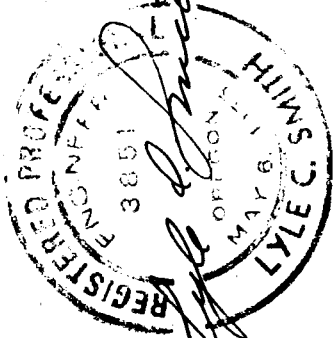



*Lyle C. Smith*

4450

4450

4440

4435  
4435  
4440

4445

30 30

30 30

*[Handwritten scribble]*

*[Handwritten scribble]*

1. Owner is C.E. McClellan, 1290 Patterson Street.
2. Plat by Smith and Westvold, Engineering & Surveying.
- 3 Contour Interval = 5 Feet
4. 30-Ft. Building Set-back Lines
5. 5-Ft. Set-back along all side lot lines.
6. 10-Ft. Easement centered along all back lot lines.
7. Water supply from "MOYINA" P.U.C. well.
8. Sewage disposal by contract with South Suburban Sanitary District for septic tank disposal.
9. Maximum street grade . 8%.
10. Streets to be paved to 28-ft. width to county standards.
11. Drainage along curb gutters with storm drains if curbs are installed, otherwise along borrow ditches with outlets down existing streets along Patterson Street.



4440

F

55

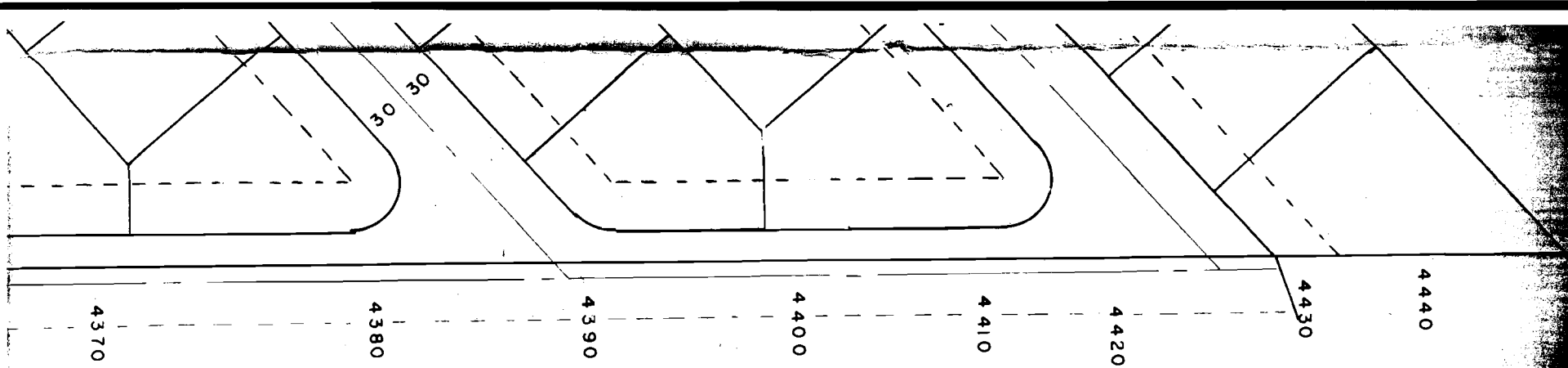

Application No. G-2443  
 Permit No. G-2265

SMITH & WEST	
ENGINEERING & SURVEYING	
3254 Onyx Dr. KANSAS	
Located in the NE 1/4 SW 1/4	
sec. 36, T38S, R9E WM KAN.	
SURVEYED FOR	C. E. M <sup>c</sup> CLEGG
SURVEYED BY	
MAPPED BY	J. S. W. B. E. P.
CHECKED BY	L. C. S.
SCALE	1" = 100'

"SHASTA VIEW TRACTS"

35 36-  
 1345.2  
 2.1 N89°55'E

PATTERSON

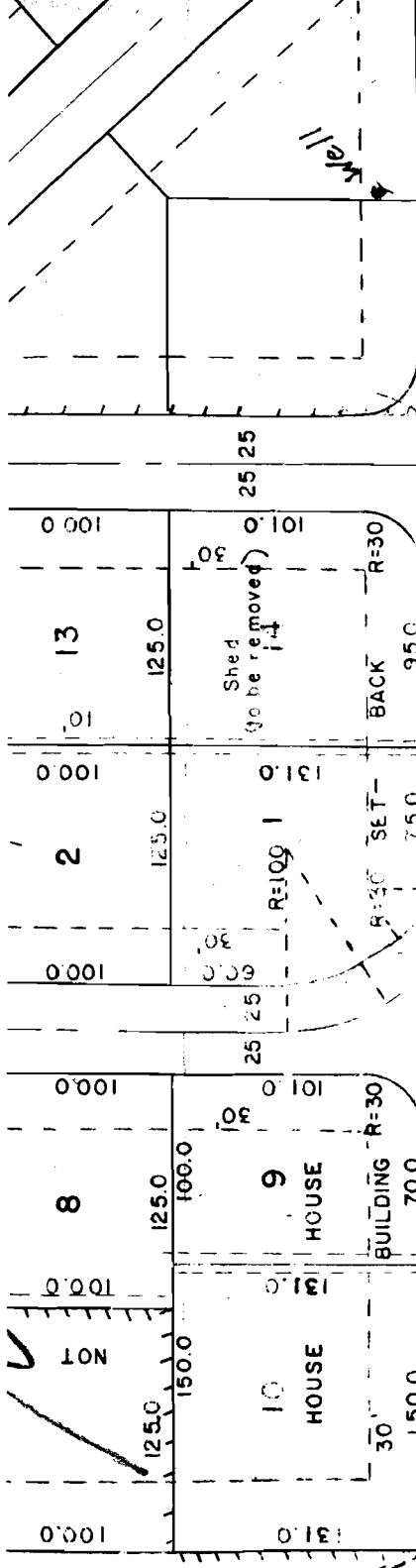

1356.0 S0°16'E

30 30

NW Corner of "MOYINA"

N 60°15' E 600.0

EBERLEIN

AVENUE

4330

4340

4350

"MOYINA"

25 25 MCCOY ELLAN

25 25 CHAMPLAIN CH.