

T.3&4N. R.27E. W.M.

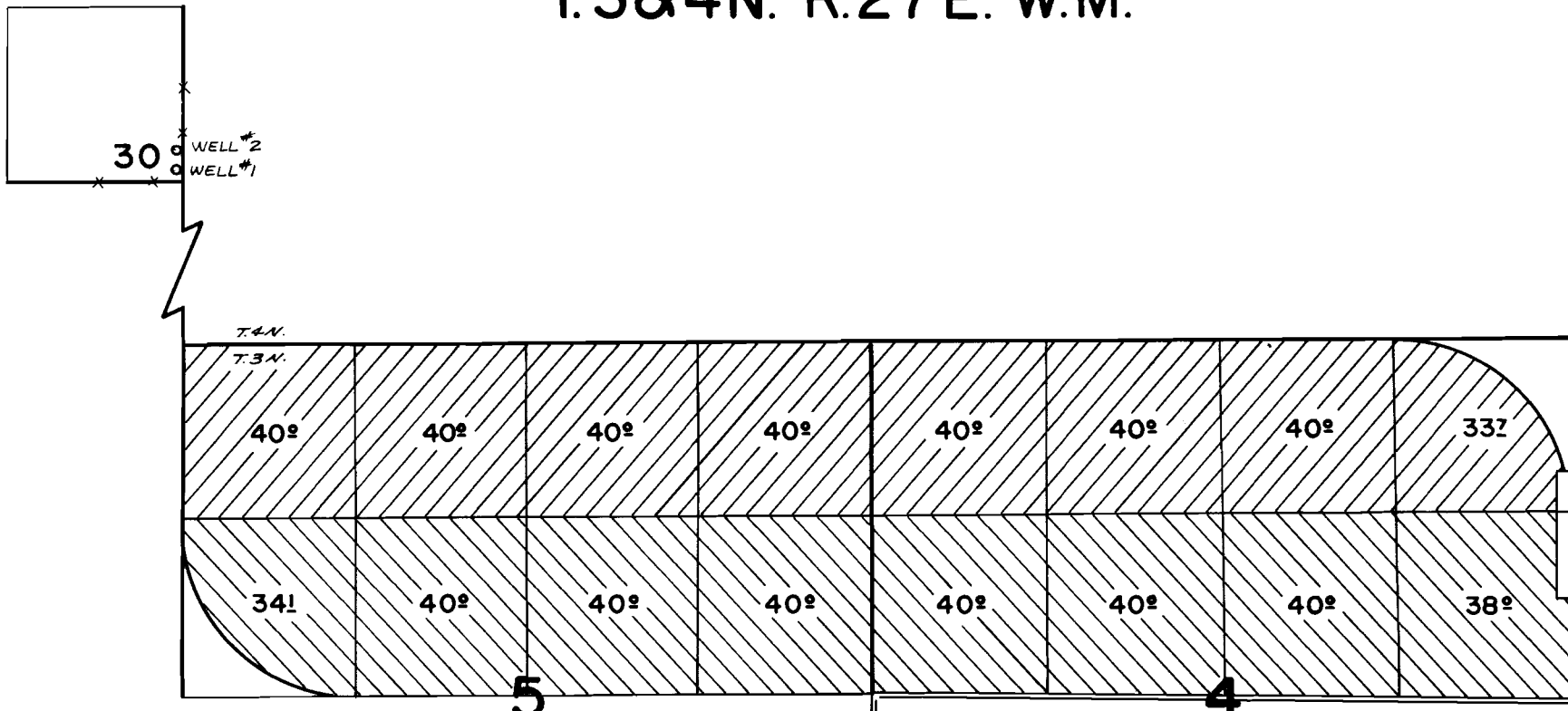

WELL #1 - 100' N. & 40' W., WELL #2 - 250' N. & 30' W., BOTH FROM SE. COR. SEC 30, T.4N., R. 27E.

FINAL PROOF SURVEY UNDER

Supplemental  Primary 

APPLICATION No. G5145 PERMIT No. G4878
IN NAME OF

DONALD CLARK KEY

SURVEYED APRIL 11, 1975 BY R.G.MUCKEN

T.3N.,R.27E.,W.M.

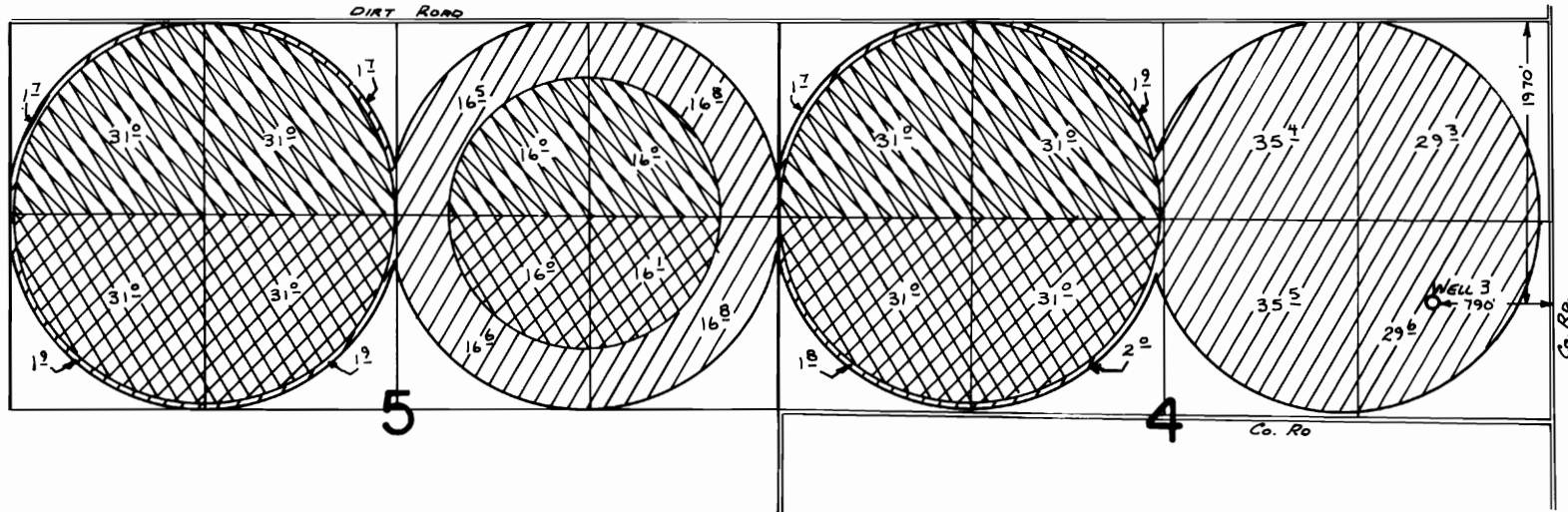

T.4N.,R.27E.,W.M.

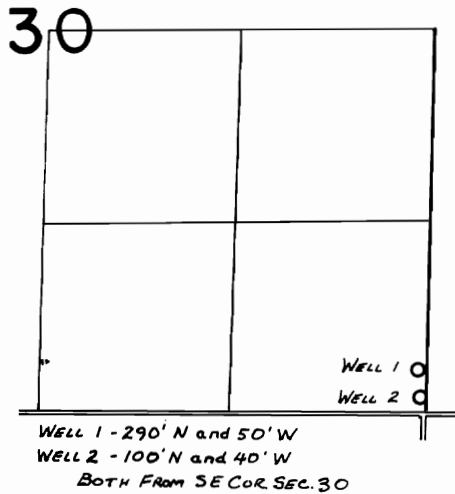

SUPERSEDING FINAL PROOF SURVEY UNDER

Transfer No. 3393

Application No. G-3092

G-5145

Permit No. G-2823

G-4878

IN NAME OF

JIM & DON KEY

Surveyed August 4, 1978 by R. BARWIN

April 11, 1975 by R. G. MUCKEN

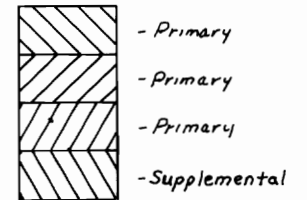

PTS 1978-P-D
272-169
NE-1/4-123, 115
Redrafted 2/15/83 LMT