

T. 7S. R. 4W. W.M.

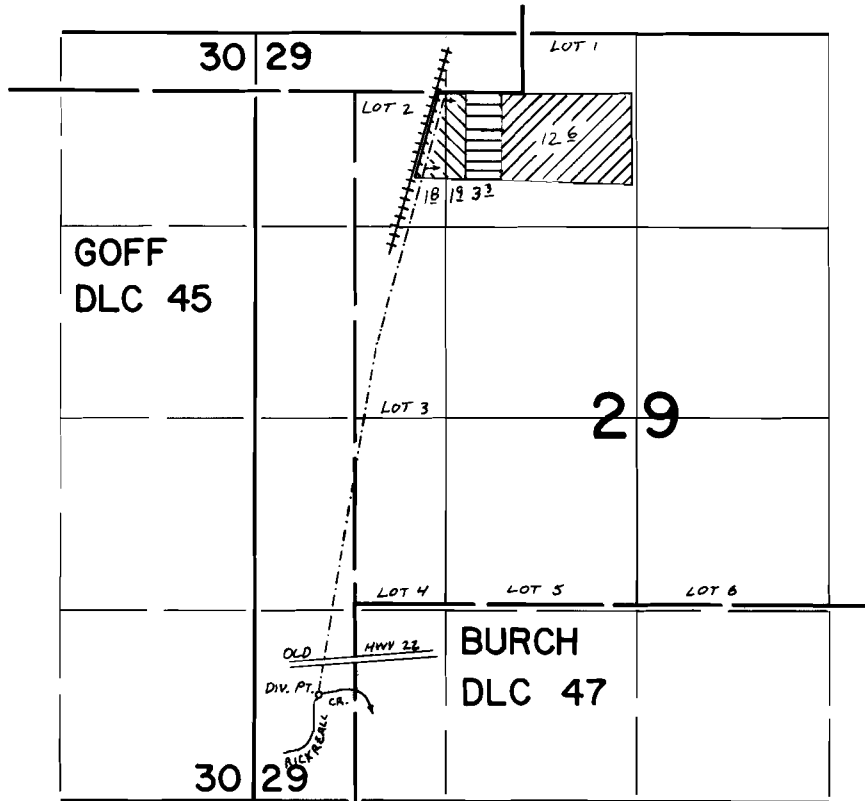

DIV. PT. LOCATED 700' N 430' E FROM THE SW COR SEC 29

T# 2529
 PERM.# 11677
 T# 2529
 PERM.# 12883



PERMIT # 38231



FINAL PROOF SURVEY UNDER

T-2529
 Application No. 48265 Permit No. 38231
 IN NAME OF

CALVIN KENNEDY

Surveyed JUNE 2, 1976, by C. R. KING