

T. 7 S. R. 4 W. W. M.

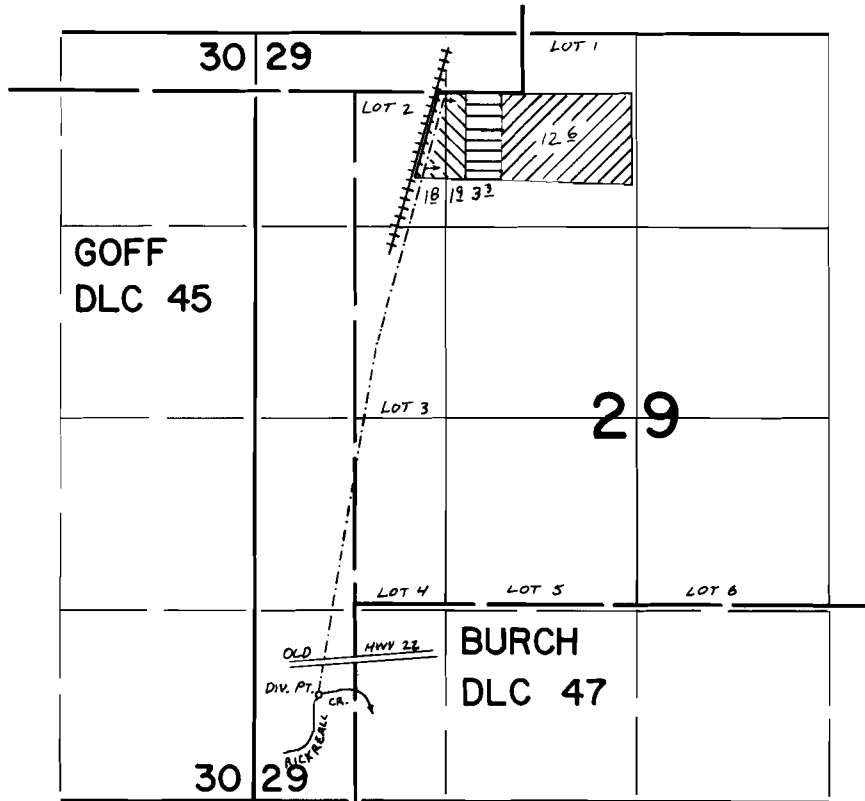

DIV. PT. LOCATED 700' N 430' E FROM THE SW COR SEC 29
 T# 2529 PERM. # 11677
 T# 2529 PERM. # 12883
 PERMIT # 38231

FINAL PROOF SURVEY
 UNDER

T-2529
 Application No. 48265 Permit No. 38231
 IN NAME OF

CALVIN KENNEDY

Surveyed JUNE 2, 1976, by C. R. KING