

G-4920 7

RECEIVED 45845
SEP 20 1971
STATE ENGINEER
SALEM, OREGON

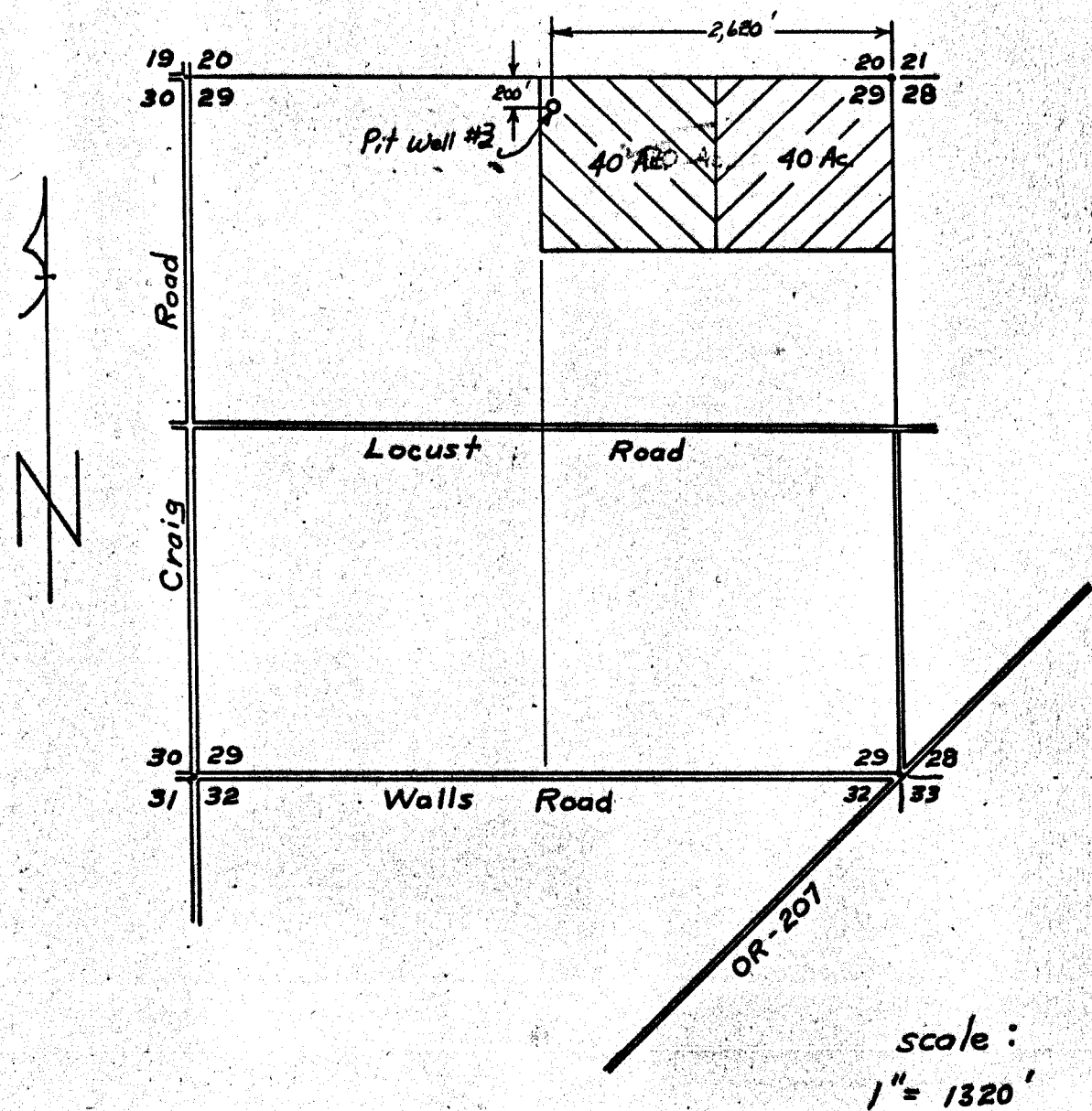

Marion Chaves

$N\frac{1}{2}$, $NE\frac{1}{4}$, Sec 29, T5N, R-29E
Umatilla County, Oregon

Photo # NZ-7EE-43

Application No. G-5625
Permit No. G-4920