

G-6767  
45828

# T. 1S. R. 32E. W.M.

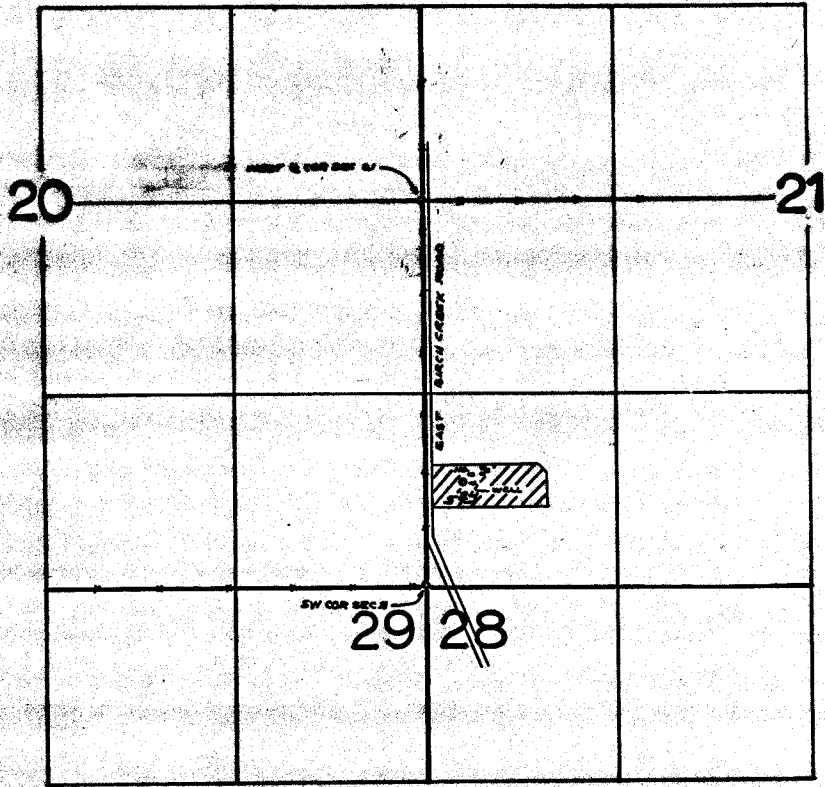

WELL LOCATED 690' N. & 260' E. FROM SW COR SEC 2/

## FINAL PROOF SURVEY UNDER

Application No. G.7328 Permit No. G.6767  
IN NAME OF

JERRY PERRINE

Surveyed OCT. 4. 1977. by R. BARWIN

MS-197-5-8  
10/7/77 RFB