

T.26S. R.6W. W.M.

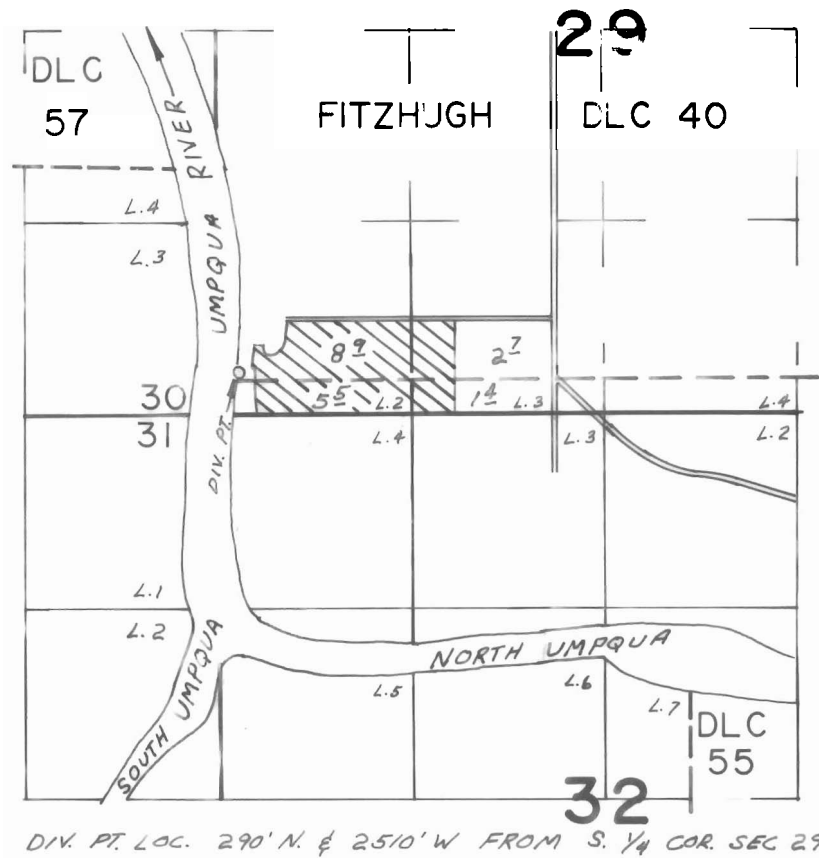

DIV. PT. LOC. 290' N. & 2510' W FROM S. 1/4 COR. SEC 29.

FINAL PROOF SURVEY UNDER

Application No. 49625 Permit No. 36563
IN NAME OF

..... WILLIAM BEN WAWRO

Surveyed APR. 6 1976, by L.H. NUNN