

T.26S. R.6W. W.M.

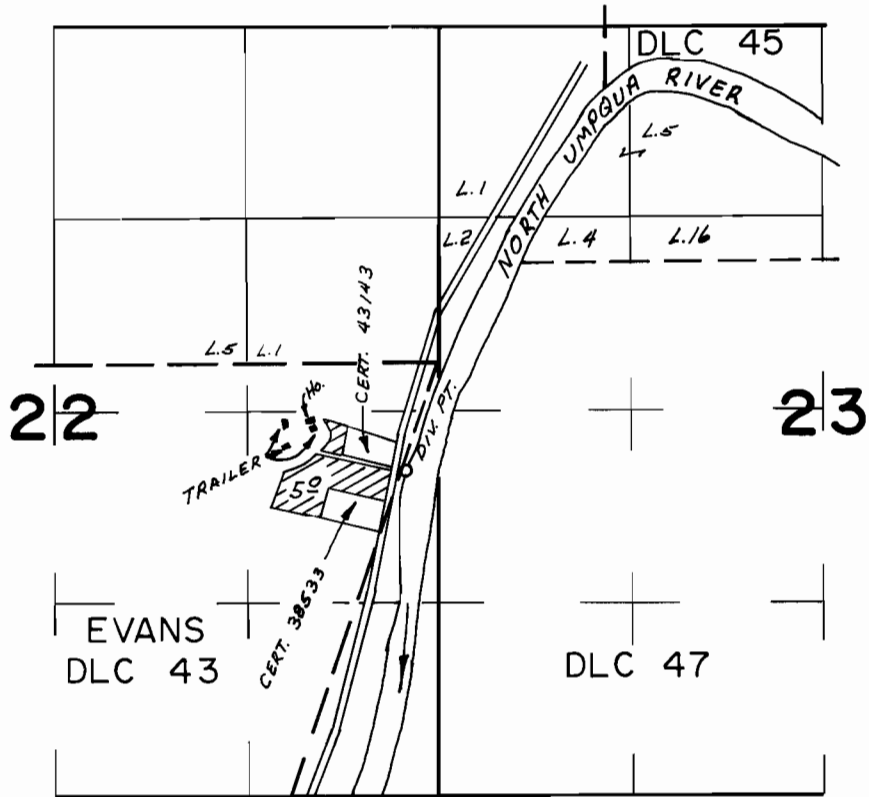

DIV. PT. LOC. 740' S. & 220' W FROM NE COR. EVANS DLC 43.

**FINAL PROOF SURVEY**  
UNDER

Application No. 50297... Permit No. 37976...  
IN NAME OF

.....WALTER L. CROSIER.....

Surveyed APR. 6... 1976., by L.H. NUNN.....