

T.26S., R.3W., W.M.

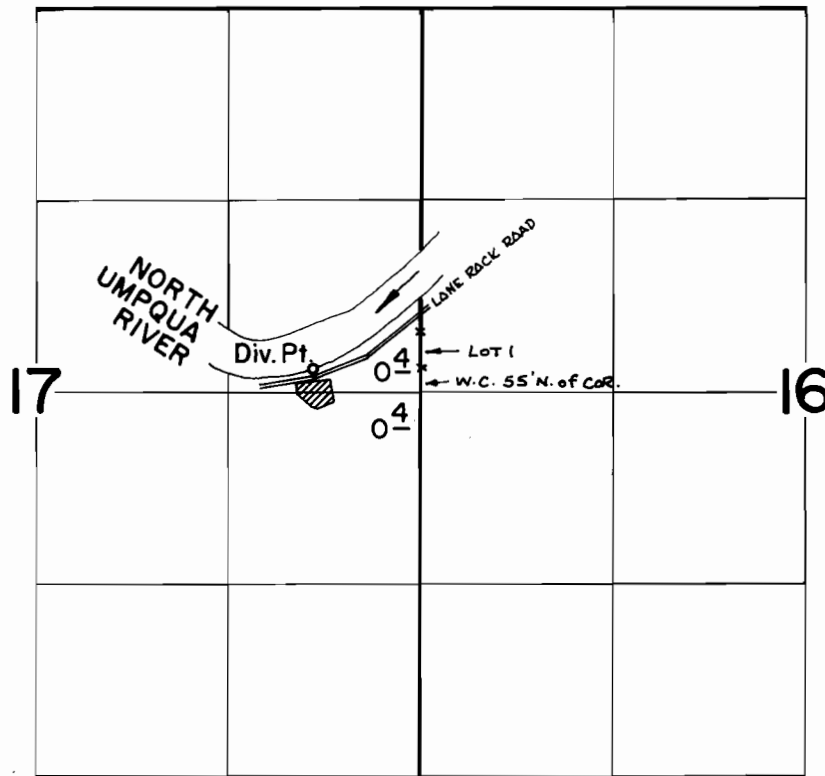

DIV. PT. LOC: 160' N & 746' W FROM E 1/4 COR. SEC. 17

**FINAL PROOF SURVEY**  
UNDER

Application No. 50390 Permit No. 38032  
IN NAME OF

ROMNEY LYLE LOOKABAUGH

Surveyed Apr. 8 1976, by D. Norby