

T.30S. R.4W. W.M.

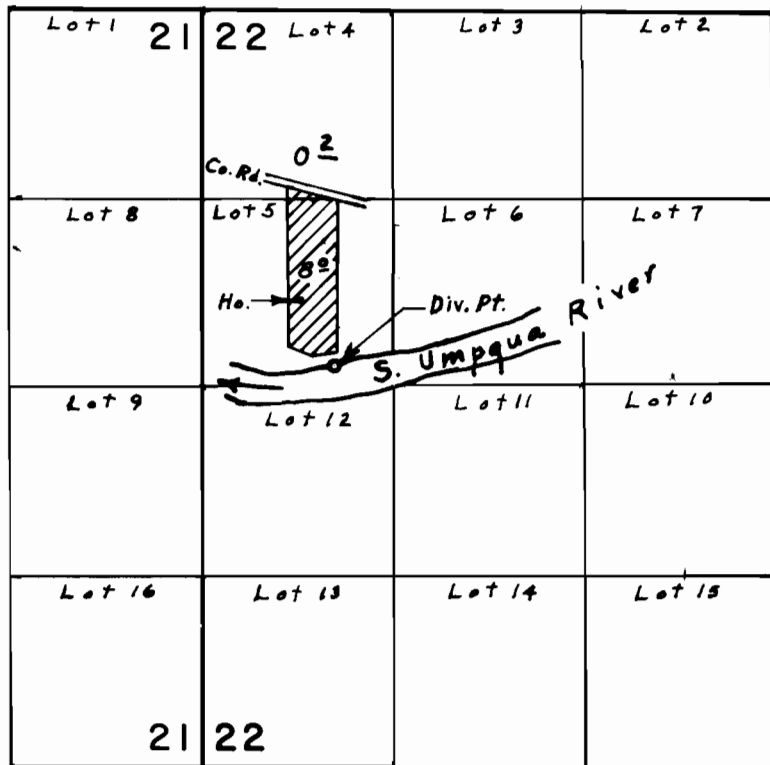

Div. Pt. located: 2480' S. & 910' E. from N.W. Cor. Sec. 22

FINAL PROOF SURVEY UNDER

Application No. 50637 Permit No. 38260
IN NAME OF

ROGER G. HOUSTON

Surveyed May 11, 1976, by L. E. Gould.