

T.24S., R.7W., W.M.

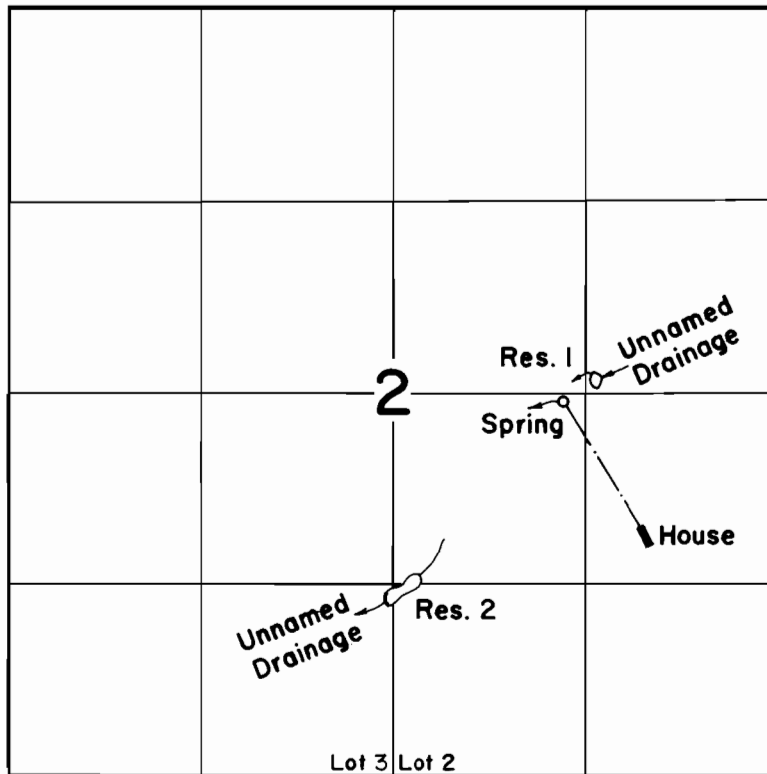

DIV. PTS. LOC: RES. 1 - 2720' N & 1250' W; RES. 2 - 1190' N & 2700' W; SPR. - 2580' N & 1470' W ALL FROM SE COR. SEC. 2

FINAL PROOF SURVEY
UNDER

R-50804 R-6187
Application No. 50805 Permit No. 38363
IN NAME OF

KENNETH H. THOMPSON

Surveyed July 28 1976, by D. Norby